

**MAIN STREET**  
50' WIDE PUBLIC RIGHT OF WAY  
33' ± ASPHALT

NOTE: BUILDINGS ON THIS SIDE OF MAIN STREET ARE WITHIN HISTORIC DISTRICT.

50' PUBLIC RIGHT OF WAY  
12' WIDE ASPHALT

NOTE: THIS BUILDING IS WITHIN THE HISTORIC DISTRICT

NOTE: THIS BUILDING IS WITHIN THE HISTORIC DISTRICT

NOTE: THIS BUILDING IS WITHIN THE HISTORIC DISTRICT

CLAUDIO'S RESTAURANT

OPEN AIR BEER GARDEN

CLAUDIO'S WATERFRONT

CRABBY JERRY'S

**SITE PLAN**

SCALE: 1" = 20'

NOTE ALL STRUCTURES EXISTING EXCEPT AS NOTED

BASED ON SURVEY BY:

LEHR LAND SURVEYORS, LIVERPOOL NY.  
DATED MARCH 22, 2018

SCTM No.: 1001-5-4-25, 38.1, 39

TOTAL AREA: 95,058 5.F = 2.182 A.

ZONE : WC

LOT COVERAGE:

EXISTING: 13,315.3 SF / 95,058 SF = 14.0%

PROPOSED: 12,164.0 SF / 95,058 SF = 12.8%

NEW PERGOLA 1,138.45F = 14.0%

ISSUES / REVISIONS

m-USE  
Architects, PLLC  
611 Broadway, Rm 721  
New York, NY 10012  
tel: 212.391.1580  
e: ts@m-use.com

Robert I. Brown  
Architect, P.C.  
205 Bay Ave. Greenport, NY  
info@ribrownarchitect.com  
631-477-9752

CLIENT / OWNER  
**CLAUDIO'S**  
PWIB CLAUDIO'S MANAGEMENT  
700 BROADWAY, NEW YORK, NY 10003

PROJECT  
**WATERFRONT  
CANOPY EXTENSION  
C.G. FOOD TRUCK**  
111 MAIN STREET  
GREENPORT, NY 11944

DRAWING TITLE  
**SITE PLAN**

DRAWING No.

**A1**

DATE FEB 28, 2022 SCALE 1" = 20'

IT IS A VIOLATION OF THE LAW FOR ANY PERSON, UNLESS ACTING UNDER THE DIRECTION OF A LICENSED ARCHITECT, TO ALTER ANY ITEM ON THIS DRAWING IN ANY WAY. ANY AUTHORIZED ALTERATION MUST BE NOTED, SEALED AND DESCRIBED IN ACCORDANCE WITH THE LAW.

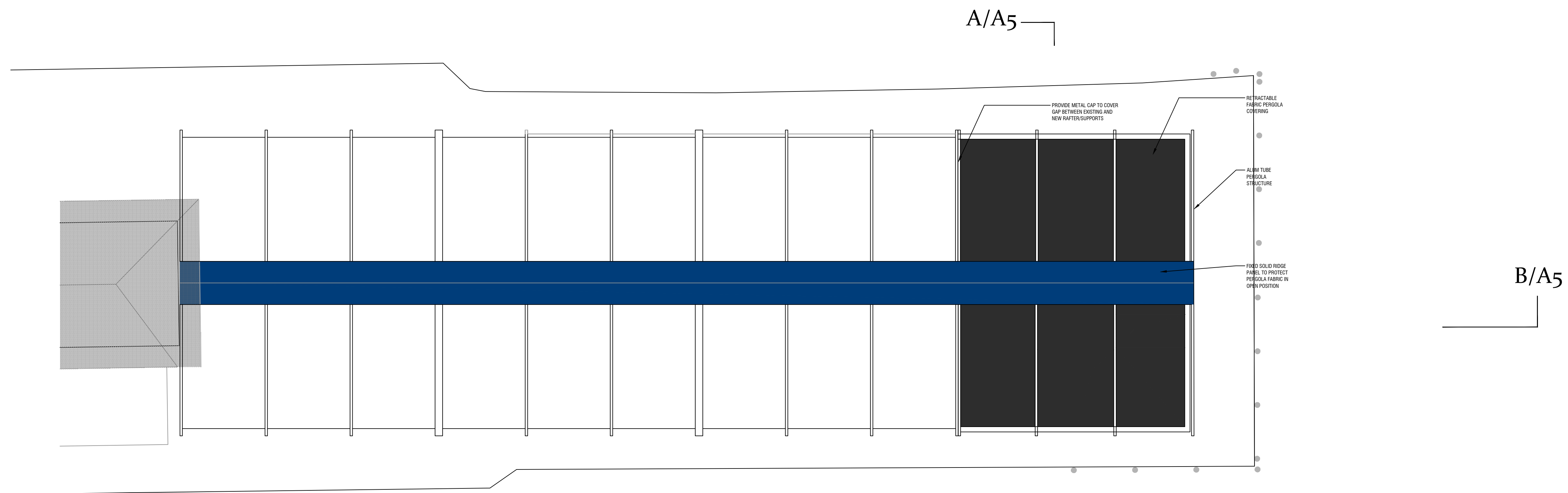
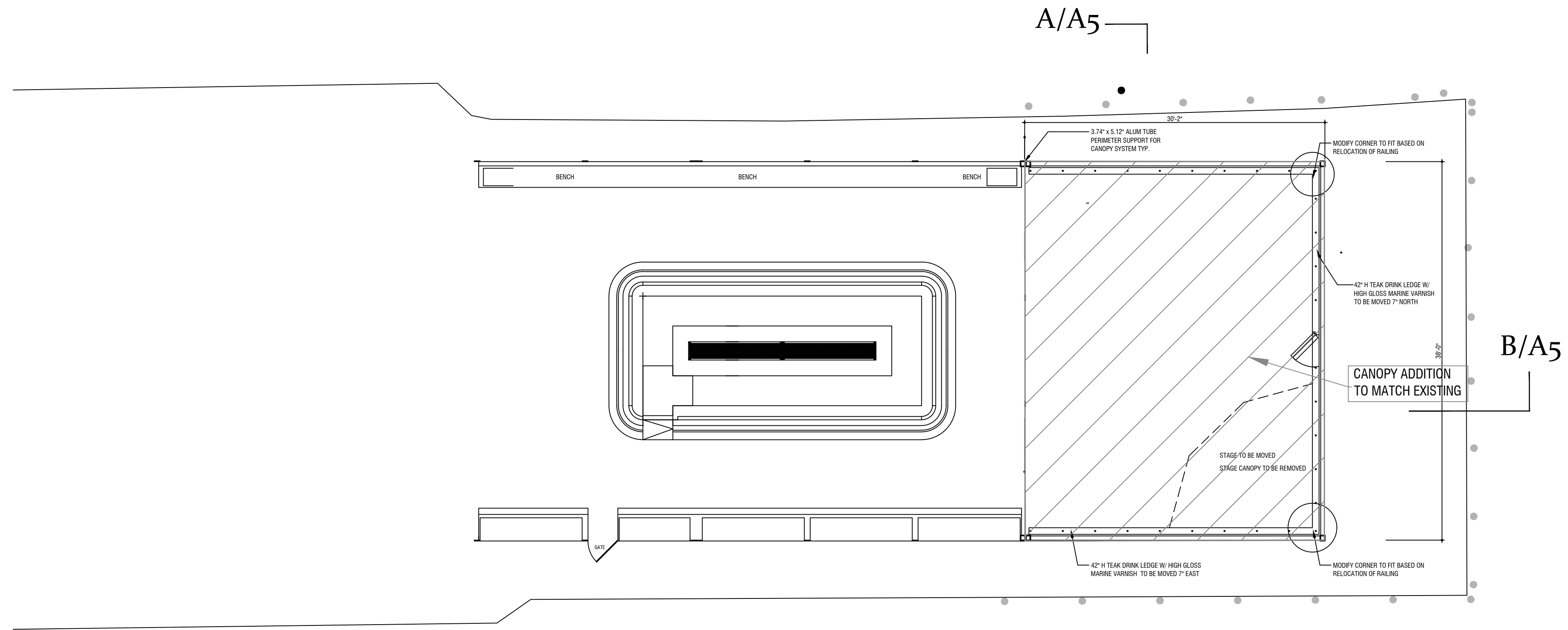

ISSUES / REVISIONS

m-USE  
Architects, PLLC  
611 Broadway, Rm 721  
New York, NY 10012  
tel: 212.391.1580  
e: ts@m-use.com

Robert I. Brown  
Architect, P.C.  
205 Bay Ave. Greenport, NY  
info@ribrownarchitect.com  
631-477-9752

CLIENT / OWNER  
**CLAUDIO'S**  
PWIB CLAUDIO'S MANAGEMENT  
700 BROADWAY, NEW YORK, NY 10003

PROJECT  
**WATERFRONT  
CANOPY EXTENSION  
C.G. FOOD TRUCK**  
111 MAIN STREET  
GREENPORT, NY 11944

DRAWING TITLE  
**FLOOR PLAN  
ROOF PLAN**

DRAWING No.

**A2**

IT IS A VIOLATION OF THE LAW FOR ANY PERSON, UNLESS ACTING UNDER THE DIRECTION OF A LICENSED ARCHITECT, TO ALTER ANY ITEM ON THIS DRAWING IN ANY WAY. ANY AUTHORIZED ALTERATION MUST BE NOTED, SEALED AND DESCRIBED IN ACCORDANCE WITH THE LAW.

DATE  
FEB 28, 2022

SCALE  
1/8" = 1'

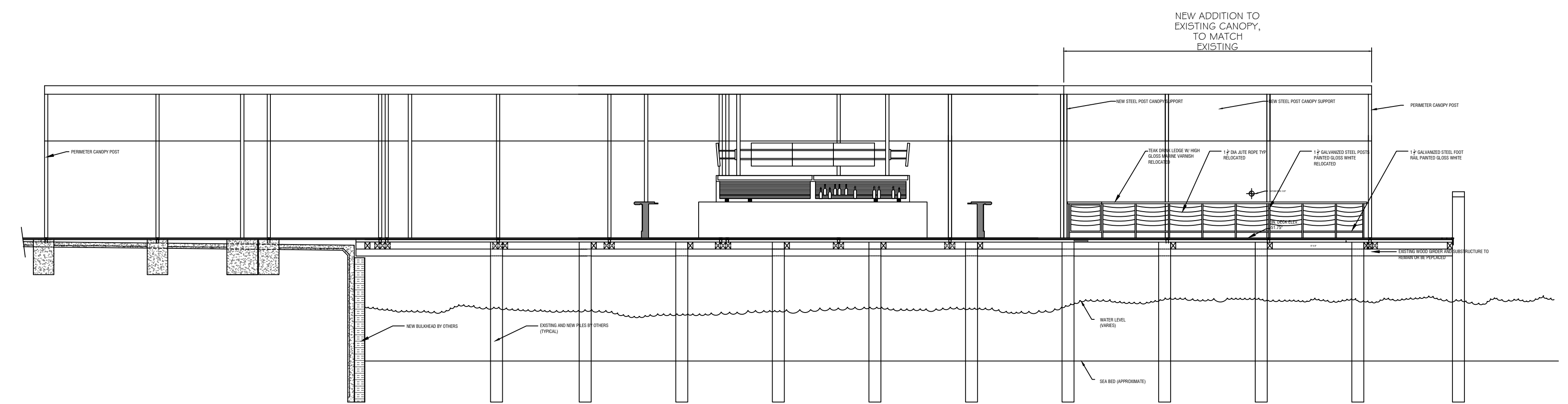
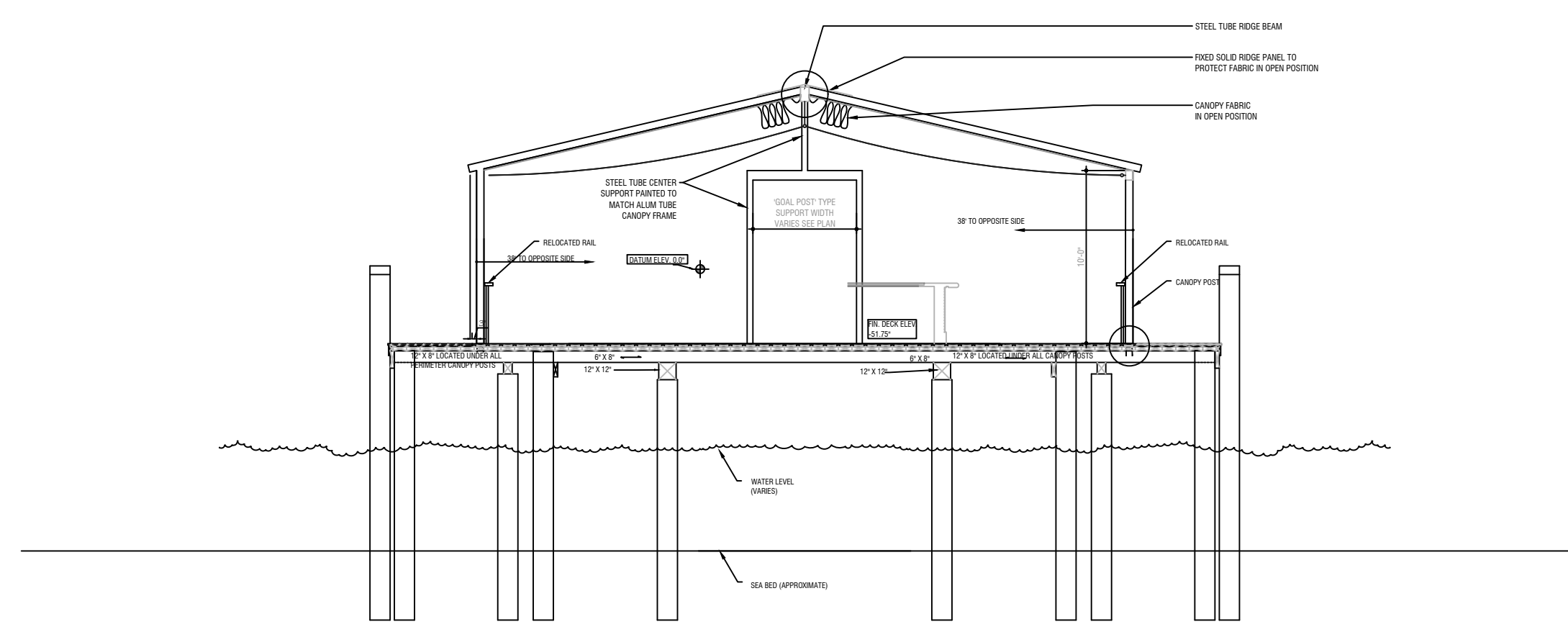
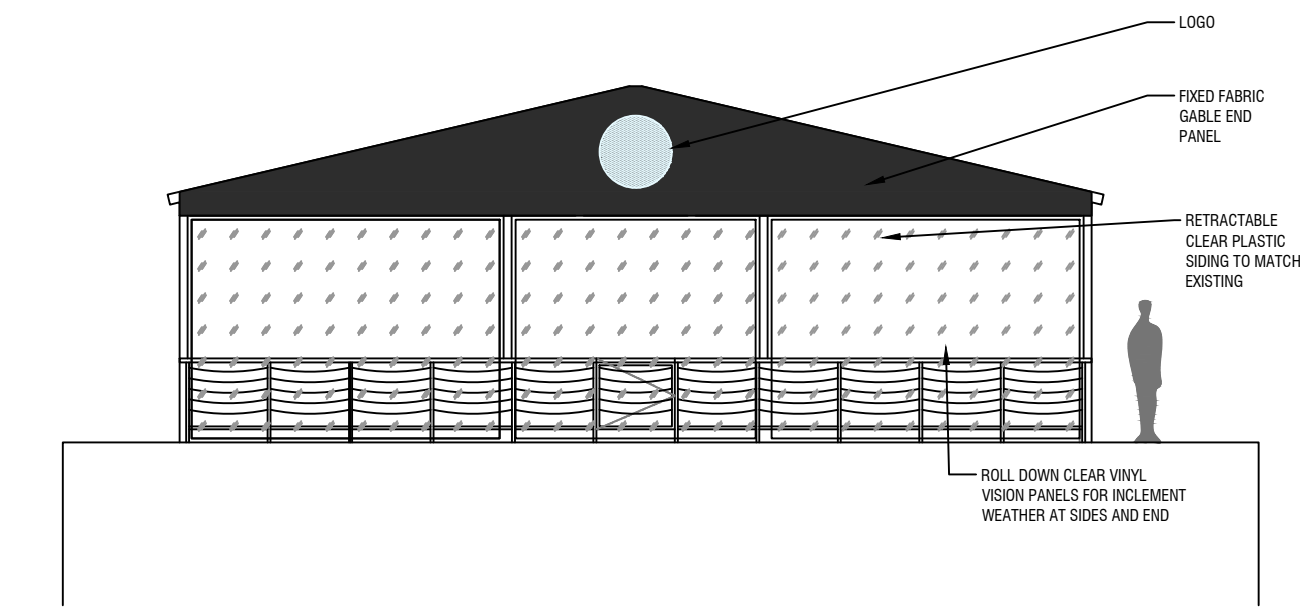
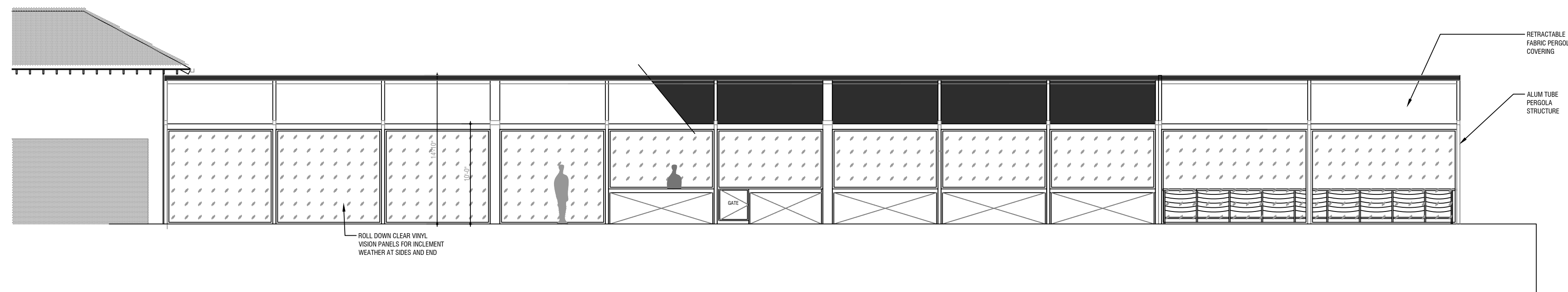

ISSUES / REVISIONS

m-USE  
Architects, PLLC  
611 Broadway, Rm 721  
New York, NY 10012  
tel: 212.391.1580  
e: ts@m-use.com

Robert I. Brown  
Architect, P.C.  
205 Bay Ave. Greenport, NY  
info@ribrownarchitect.com  
631-477-9752

CLIENT / OWNER  
**CLAUDIO'S**  
PWIB CLAUDIO'S MANAGEMENT  
700 BROADWAY, NEW YORK, NY 10003

PROJECT  
**WATERFRONT  
CANOPY EXTENSION  
C.G. FOOD TRUCK**  
111 MAIN STREET  
GREENPORT, NY 11944

DRAWING TITLE  
**ELEVATIONS  
SECTIONS**

DRAWING No.  
**A3**

IT IS A VIOLATION OF THE LAW FOR ANY PERSON, UNLESS ACTING UNDER THE DIRECTION OF A LICENSED ARCHITECT, TO ALTER ANY ITEM ON THIS DRAWING IN ANY WAY. ANY AUTHORIZED ALTERATION MUST BE NOTED, SEALED AND DESCRIBED IN ACCORDANCE WITH THE LAW.

DATE  
**FEB 28, 2022**

SCALE  
**1/8" = 1'**

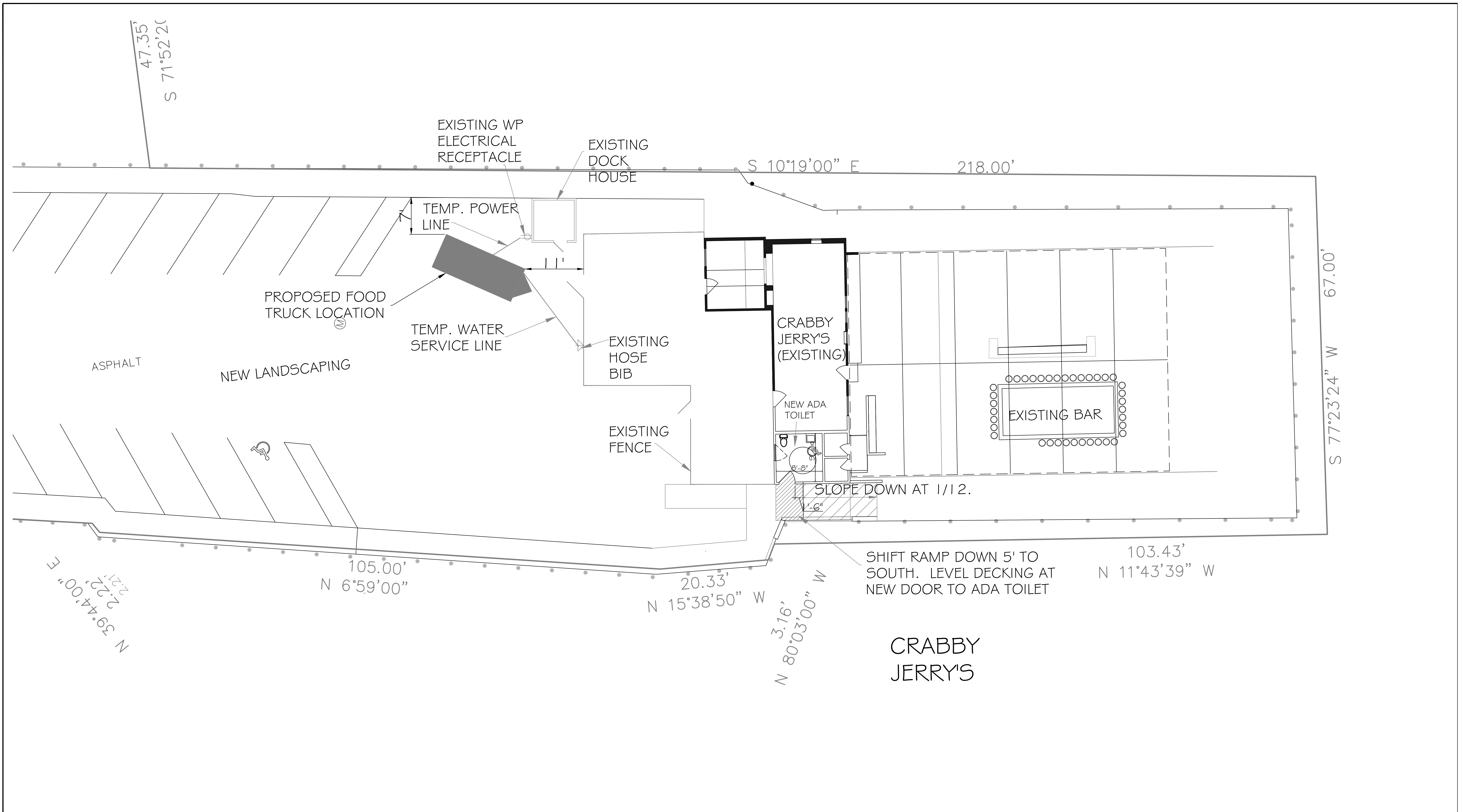

<p>ISSUES / REVISIONS</p>	<p>m-USE Architects, PLLC 611 Broadway, Rm 721 New York, NY 10012 tel: 212.391.1580 e: ts@m-use.com</p>	<p>Robert I. Brown Architect, P.C. 205 Bay Ave. Greenport, NY info@ribrownarchitect.com 631-477-9752</p>	<p>CLIENT / OWNER <b>CLAUDIO'S</b> PWIB CLAUDIO'S MANAGEMENT 700 BROADWAY, NEW YORK, NY 10003</p> <p>PROJECT <b>WATERFRONT CANOPY EXTENSION C.G. FOOD TRUCK</b> 111 MAIN STREET GREENPORT, NY 11944</p>	<p>DRAWING TITLE <b>FOOD TRUCK</b></p>	<p>DATE <b>FEB 28, 2022</b></p>	<p>DRAWING No. <b>A4</b></p> <p>SCALE 1/8" = 1'</p>
---------------------------	---	--	---	--	-------------------------------------	---

IT IS A VIOLATION OF THE LAW FOR ANY PERSON, UNLESS ACTING UNDER THE DIRECTION OF A LICENSED ARCHITECT, TO ALTER ANY ITEM ON THIS DRAWING IN ANY WAY. ANY AUTHORIZED ALTERATION MUST BE NOTED, SEALED AND DESCRIBED IN ACCORDANCE WITH THE LAW.