

**MAIN STREET**

NOTE:  
BUILDINGS ON THIS SIDE OF MAIN STREET  
ARE WITHIN HISTORIC DISTRICT.

50' WIDE PUBLIC RIGHT OF WAY  
33' ± ASPHALT

**FRONT STREET**  
49.5' WIDE PUBLIC RIGHT OF WAY

**GREENPORT HARBOR**

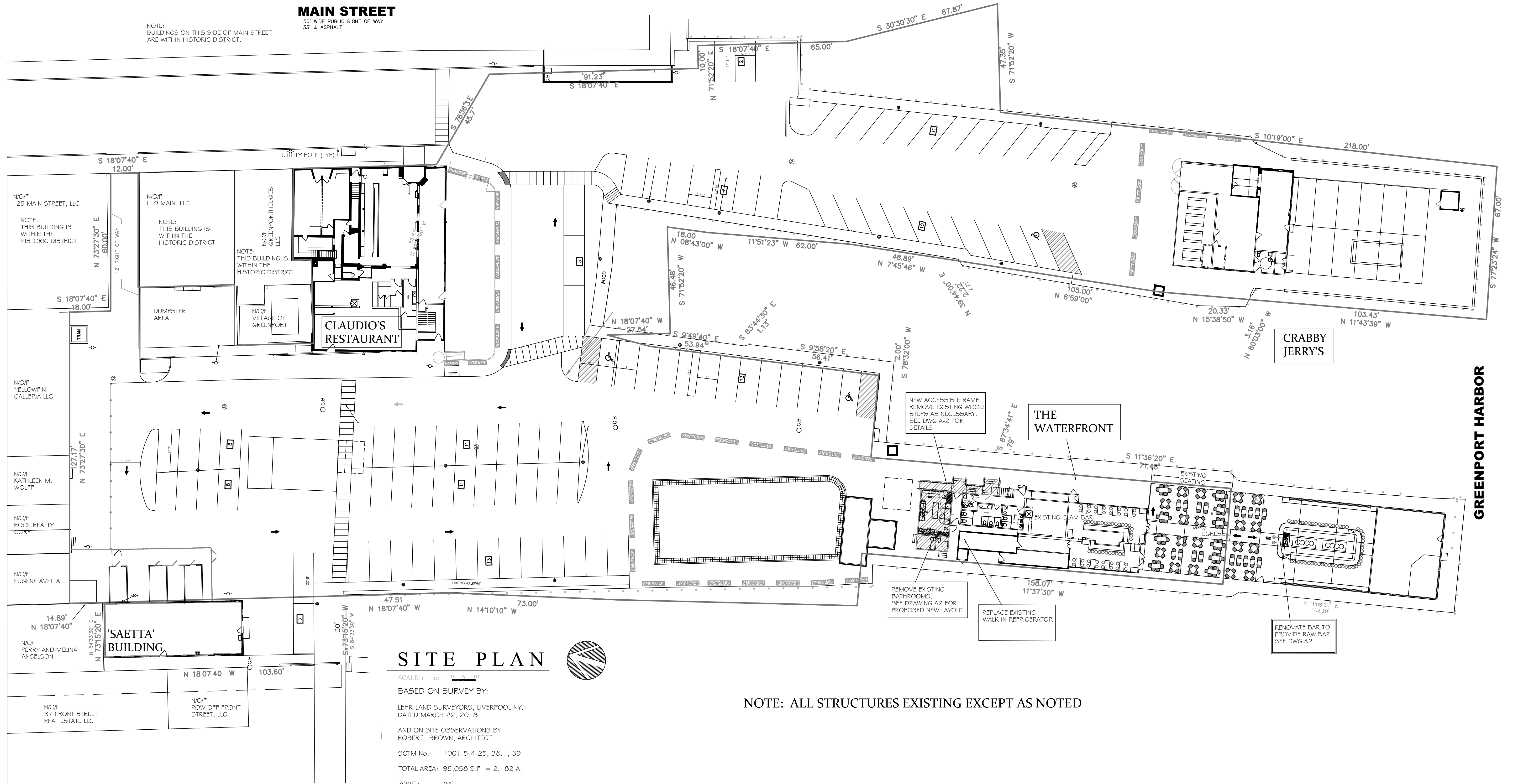

**SITE PLAN**

SCALE: 1" = 20'

BASED ON SURVEY BY:

LEHR LAND SURVEYORS, LIVERPOOL NY.  
DATED MARCH 22, 2018

AND ON SITE OBSERVATIONS BY  
ROBERT I BROWN, ARCHITECT

SCTM No.: 1001-5-4-25, 38.1, 39

TOTAL AREA: 95,058 5.F = 2.182 A.

ZONE: WC

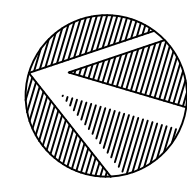

NOTE: ALL STRUCTURES EXISTING EXCEPT AS NOTED

<p>ISSUES / REVISIONS</p>	<p>m-USE Architects, PLLC 611 Broadway, Rm 721 New York, NY 10012 tel: 212.391.1580 e: ts@m-use.com</p>	<p><b>Robert I. Brown</b> Architect, P.C. 205 Bay Ave. Greenport, NY info@ribrownarchitect.com 631-477-9752</p>	<p>CLIENT / OWNER <b>CLAUDIO'S</b> PWIB CLAUDIO'S MANAGEMENT 700 BROADWAY, NEW YORK, NY 10003</p> <p>PROJECT <b>ADDITIONS &amp; RENOVATIONS</b> 111 MAIN STREET GREENPORT, NY 11944</p>	<p>DRAWING TITLE <b>WATERFRONT PREP KITCHEN &amp; ACCESSIBLE RAMP</b></p>	<p>DRAWING No. <b>A1</b></p> <p>DATE MAR. 30, 2021</p> <p>SCALE 1" = 20'</p>
---------------------------	---	---	---	---	--

IT IS A VIOLATION OF THE LAW FOR ANY PERSON, UNLESS ACTING UNDER THE DIRECTION OF A LICENSED ARCHITECT, TO ALTER ANY ITEM ON THIS DRAWING IN ANY WAY. ANY AUTHORIZED ALTERATION MUST BE NOTED, SEALED AND DESCRIBED IN ACCORDANCE WITH THE LAW.

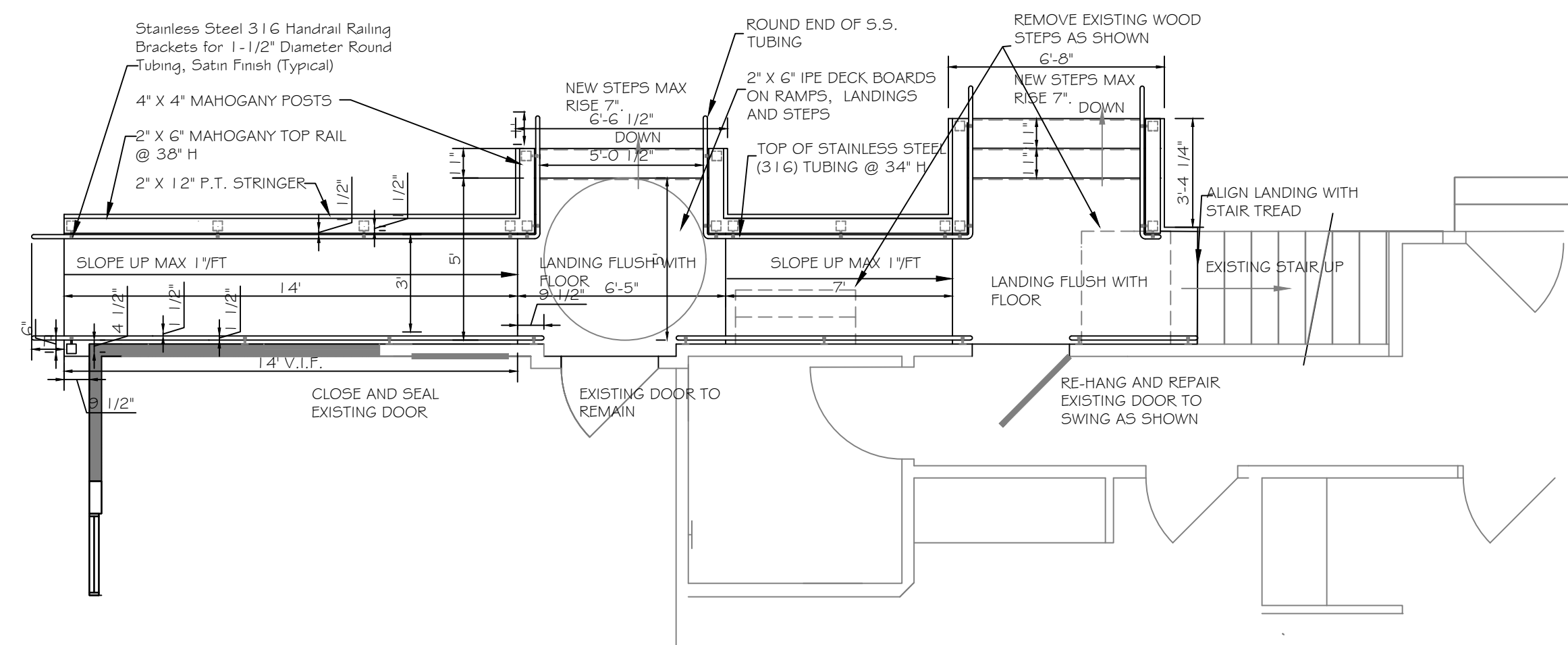

RAMP PLAN

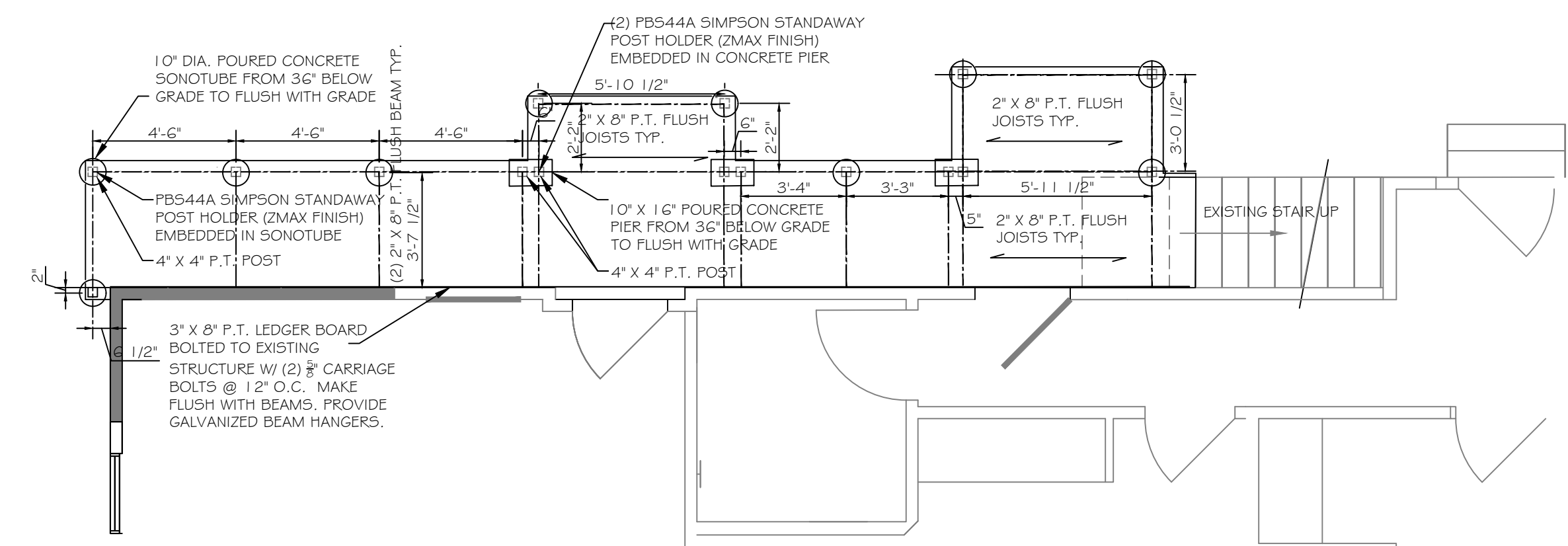

RAMP FOUNDATION



EXISTING EAST ELEVATION WITH PROPOSED ACCESSIBLE RAMP

ISSUES / REVISIONS

m-USE  
Architects, PLLC  
611 Broadway, Rm 721  
New York, NY 10012  
tel: 212.391.1580  
e: ts@m-use.com

Robert I. Brown  
Architect, P.C.  
205 Bay Ave. Greenport, NY  
info@ribrownarchitect.com  
631-477-9752

CLIENT / OWNER  
**CLAUDIO'S**  
PWIB CLAUDIO'S MANAGEMENT  
700 BROADWAY, NEW YORK, NY 10003

PROJECT  
**WATERFRONT  
ADDITIONS &  
RENOVATIONS**  
111 MAIN STREET  
GREENPORT, NY 11944

DRAWING TITLE  
**WATERFRONT  
ACCESSIBLE  
RAMP**

DRAWING No.

**A2**

IT IS A VIOLATION OF THE LAW FOR ANY PERSON, UNLESS ACTING UNDER THE DIRECTION OF A LICENSED ARCHITECT, TO ALTER ANY ITEM ON THIS DRAWING IN ANY WAY. ANY AUTHORIZED ALTERATION MUST BE NOTED, SEALED AND DESCRIBED IN ACCORDANCE WITH THE LAW.

DATE  
APRIL 1, 2021

SCALE  
1/4" = 1'0"



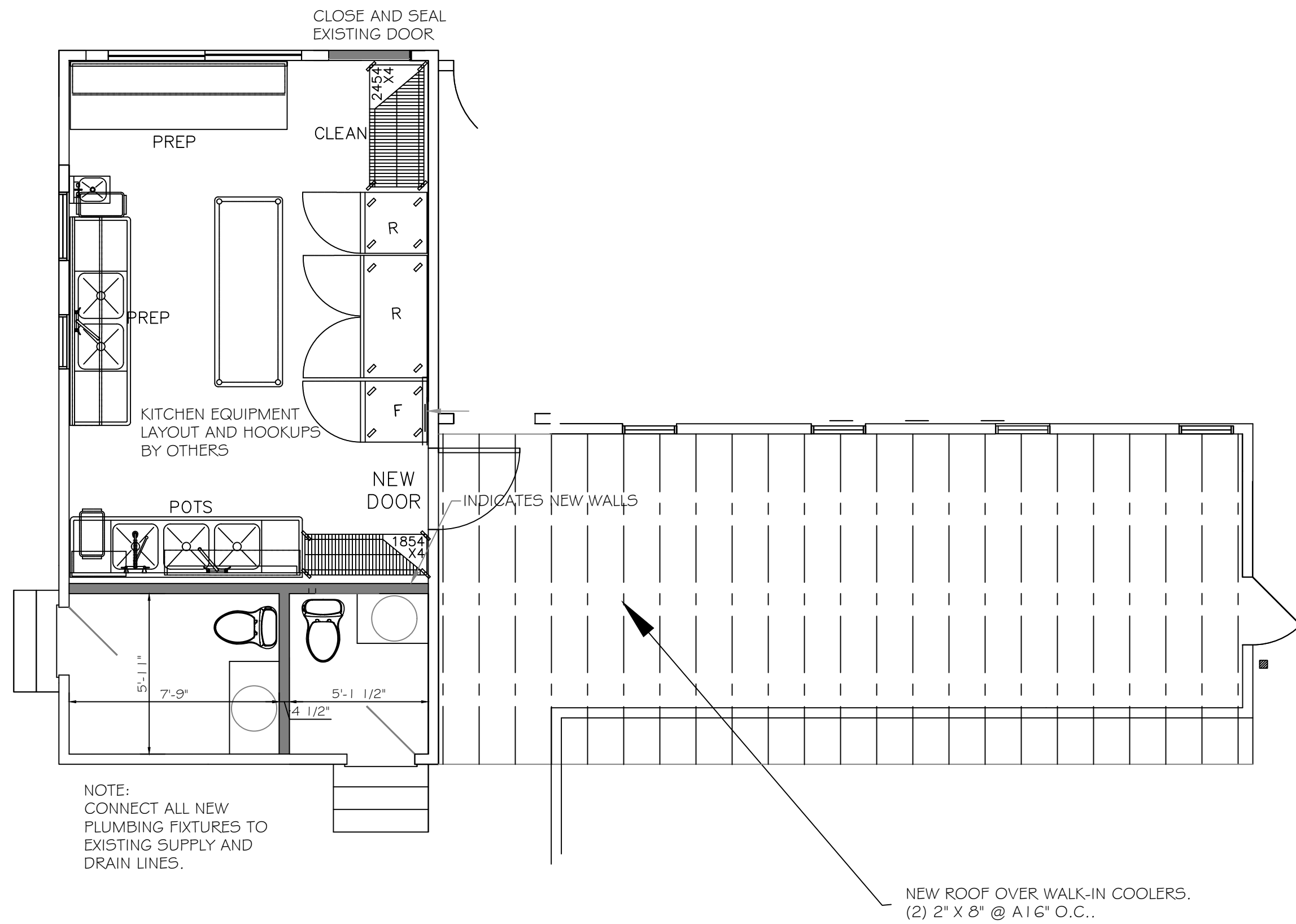

# PREP KITCHEN AND EMPLOYEE RESTROOMS

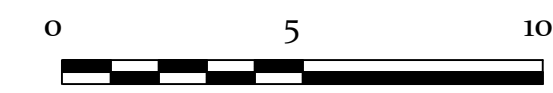

## GENERAL NOTES

### MISC. GENERAL NOTES

- THIS PROJECT IS THE INTERIOR RENOVATION OF A SHOP INTO A PREP KITCHEN AND BATHROOMS, ADDITION OF A ROOF COVERING WALK-IN REFRIGERATION AND ADDITION OF AN ACCESSIBLE RAMP IN A WC ZONE.
- THE HEIGHT OF THE EXISTING BUILDING AS DEFINED BY THE BUILDING CODE OF NEW YORK STATE 2020 IS 20'-0". THE HEIGHT OF THE BUILDING WILL NOT CHANGE.
- THE TYPE OF CONSTRUCTION IS TYPE V (B).
- ALL WORK SHALL CONFORM TO THE REQUIREMENTS OF THE 2020 BUILDING CODE OF NEW YORK STATE, 2020 EXISTING BUILDING CODE OF NEW YORK STATE, AND THE #4 PA WOOD FRAME CONSTRUCTION MANUAL 2015 HIGH WIND EDITION.
- DESIGN LOAD CALCULATION FOR THE RAMP IS BASED ON:  
LIVE LOAD: AS PER TABLE 1607.1, BUILDING CODE OF NEW YORK STATE 2020.  
DEAD LOAD: CALCULATED AS PER 1606.2 AS PER BOYS 2020.  
SNOW LOAD: 20 PSF GROUND SNOW LOAD (AS PER FIG. 1606.2 BOYS 2020).  
WIND EXPOSURE CATEGORY '1C', FOR 130 MPH 3 SECOND GUST.

LOCATION	LIVE	DEAD	DELECT LIMIT
1ST FL.	100 LB.	12	US60
2ND FL. (SLEEP AREA)	30 LB.	12	US60
ATTIC (NON STORAGE)	20 LB.	10	US60
ROOF	20 LB.	15	US60

- THE ARCHITECT ASSUMES NO RESPONSIBILITY FOR THE CONSTRUCTION MEANS, METHODS, TECHNIQUES, SEQUENCES, OR PROCEDURES, OR FOR SAFETY PRECAUTIONS AND PROGRAMS IN CONNECTION WITH THE WORK. THESE ARE NO WARRANTIES, NOR ANY MERCHANTABILITY OF FITNESS FOR A SPECIFIC USE EXPRESSED OR IMPLIED IN THE USE OF THESE PLANS.
- CONTRACTOR TO VERIFY ALL DIMENSIONS BEFORE STARTING CONSTRUCTION. DO NOT SCALE DRAWINGS. FOLLOW DIMENSIONS ONLY.
- CONTRACTORS SHALL FURNISH AND INSTALL ALL MATERIAL AND EQUIPMENT SHOWN, LISTED, OR DESCRIBED ON THESE DRAWINGS SUBJECT TO QUALIFICATIONS, CONDITIONS, OR EXCEPTIONS AS NOTED. CONTRACTOR SHALL FURNISH ALL LABOR, SCAFFOLDING, AND TOOLS NECESSARY TO COMPLETE THE WORK.
- ALL MATERIAL SHALL BE INSTALLED IN STRICT CONFORMANCE WITH MANUFACTURERS REQUIREMENTS AND SPECIFICATIONS.
- CONTRACTOR SHALL OBTAIN ALL REQUIRED INSPECTIONS, APPROVALS AND CERTIFICATE OF OCCUPANCY.

- ### DEMOLITION
- CONTRACTOR SHALL DEMOLISH WALLS, FLOOR, AND EXISTING ROOF AS INDICATED ON DRAWINGS AND AS NECESSARY, AND REMOVE DEBRIS.
  - CONTRACTOR SHALL DO ALL PATCHING REQUIRED DUE TO REMOVAL OF EXISTING WORK AND OR INSTALLATION OF NEW WORK.
  - ALL NEW WORK SHALL MATCH AND MEET FLUSH TO EXISTING WORK AS CLOSELY AS POSSIBLE UNLESS OTHERWISE NOTED.
  - EXISTING STRUCTURE AND INTERIORS TO REMAIN SHALL BE PROTECTED AS NECESSARY DURING DEMOLITION AND CONSTRUCTION.
  - CONTRACTOR SHALL PROTECT EXISTING SERVICES TO REMAIN AND SHALL NOTIFY ALL UTILITIES AND TELEPHONE SERVICES, AND MAKE ARRANGEMENTS FOR PROTECT, REMOVAL OR CAPPING OF EQUIPMENT AS NECESSARY.

- ### FOUNDATIONS
- ASSUMED SOIL BEARING CAPACITY: 1,500 LB/SQ FT.
  - CONCRETE TO BE PLAN, REINFORCED, 3,000 PSI, 28 DAY TEST.
  - ALL NEW FOOTINGS TO REST ON UNDISTURBED SOIL.

- ### GENERAL CONSTRUCTION
- PROVIDE ALL LABOR, MATERIALS, TRANSPORTATION, EQUIPMENT AND SERVICES NECESSARY TO COMPLETE ALL WOOD AND PLASTIC WORK REQUIRED BY THE DRAWINGS AS SPECIFIED HEREIN, OR REASONABLY IMPLIED AS NECESSARY TO COMPLETE THE WORK.
  - FASTENERS, SOFFITS AND EXTERIOR TRIM SHALL MATCH EXISTING.
  - INTERIOR TRIM SHALL MATCH EXISTING.
  - FRAMING ELEMENTS:
    - ALL FRAMING LUMBER SHALL BE GRADE STAMPED DOUGLAS FIR-LARCH STRUCTURAL GRADE NO. 2 OR BETTER.
    - ALL ENGINEERED LUMBER SHALL BE AS INDICATED ON DRAWINGS, AND SHALL BE INSTALLED, CUT AND DRILLED IN ACCORDANCE WITH MANUFACTURERS REQUIREMENTS AND SPECIFICATIONS.
    - ALL SHEATHING TO BE APA RATED, EXPOSURE 1, THICKNESS AS INDICATED.
    - ALL SUB FLOORS TO BE APA RATED (SJI) FLOOR, EXPOSURE 1, 3/4" MIN. THICKNESS.
    - ALL HEADERS 4" OR OVER SHALL BE SUPPORTED WITH DOUBLE UPRIGHTS, 9" OR OVER AND OVER WITH TRIPLE UPRIGHTS. ALL HEADERS SHALL BE A MIN. OF 2X8 OR AS SHOWN ON DRAWING.
    - SOLID BLOCKING SHALL BE PROVIDED FOR ALL JOISTS AND FLOOR BEAMS AS PER BOYS 2020 OR AS NOTED @ 6" O.C. MIN. PROVIDE 2" SPACE FOR AIR CIRCULATION IN ROOF.
    - PROVIDE DOUBLE FRAMING AROUND ALL OPENINGS (DOORS, ETC.) OR AS NOTED ON DRAWINGS.
    - PROVIDE DOUBLE UP FRAMING UNDER ALL POSTS AND PARALLEL PARTITIONS OR AS NOTED ON DRAWING.
    - ALL FLUSH WOOD CONNECTIONS SHALL BE FASTENED WITH RATED GALVANIZED METAL CONNECTORS BY SIMPSON OR APPROVED EQUAL.
    - ALL NAILING SCHEDULE SHALL BE AS PER BUILDING CODE OF NEW YORK STATE 2020 AS A MINIMUM. ALL 2" STUDS SHALL RECEIVE (3) 10d NAILS AT SHILL AND PLATE. ALL EXTERIOR WALLS SHALL BE GALVANIZED. SEE ATTACHED NAILING SCHEDULE.
    - PLYWOOD SHEATHING TO BE NAILED @ 6" NAILS @ 4" O.C. EXTERIOR EDGES AND 6" NAILS @ 12" O.C. INTERIORS. SEE ATTACHED NAILING SCHEDULE.
    - ALL INTERIOR AND EXTERIOR FINISHES TO BE SELECTED BY OWNER.
    - ALL ROOF RAFTERS SHALL BE ATTACHED TO THE PLATE AND STUD WITH GALVANIZED HURRICANE TYPE CONNECTORS BY SIMPSON OR APPROVED EQUAL. FOR TIMBER PILE FOUNDATIONS, PROVIDE HURRICANE CLIPS AT ALL PERIMETER JOISTS TO GORDER CONNECTIONS.

- ### FINISHES
- NEW WOOD FLOORS TO BE SELECTED BY OWNER, SANDED AND POLYURETHANE, 3COATS.
  - EXISTING WOOD FLOORS SHALL BE SANDED AND REFINISHED.
  - CERAMIC TILE FLOOR SHALL BE SELECTED BY OWNER AND INSTALLED WITH THIN SET ADHESIVE.
  - EXTERIOR PAINT SHALL BE LATEX ACRYLIC BY BENJAMIN MOORE OR APPROVED EQUAL. APPLIED IN ACCORDANCE WITH MANUFACTURERS SPECIFICATIONS AND RECOMMENDATIONS. COLOR TO BE SELECTED.
  - EXISTING INTERIOR WALLS AND CEILINGS IN ROOMS AFFECTED BY THE WORK SHALL BE CLEANED AND REPAIRED. NEW WALLS AND CEILINGS SHALL BE SEALED AND PAINTED. PAINTING SHALL BE TWO (2) COATS BENJAMIN MOORE AQUA PEARL LATEX. COLOR TO BE SELECTED.
  - INTERIOR TRIM SHALL BE SANDED SMOOTH, PRIMED, AND FINISHED WITH TWO (2) COATS BENJAMIN MOORE LATEX ACRYLIC SEMI-GLOSS PAINT.

- ### PLUMBING
- PROVIDE ALL LABOR, MATERIALS, TRANSPORTATION, EQUIPMENT, AND SERVICES NECESSARY TO COMPLETE ALL NEW PLUMBING WORK REQUIRED BY THE DRAWINGS AND SPECIFICATIONS AND THE 2020 PLUMBING CODE OF NEW YORK STATE, OR REASONABLY IMPLIED AS NECESSARY TO COMPLETE THE WORK.
  - CONFORM TO THE NEW YORK STATE ENVIRONMENTAL CONSERVATION LAW WITH REGARD TO WATER SAVING AND CONSERVATION. ALL FIXTURES SHALL BE ON THE APPROVED LIST OF CERTIFIED WATER SAVING FIXTURES AS FURNISHED BY THE NEW YORK STATE DEPARTMENT OF ENVIRONMENTAL CONSERVATION.
  - ALL WORK ON THE PLUMBING SYSTEM SHALL BE PERFORMED BY OR UNDER THE SUPERVISION OF A PROFESSIONAL LICENSED MASTER PLUMBER. UPON COMPLETION, THE PLUMBER SHALL PROVIDE A SOLDER CERTIFICATE AS REQUIRED BY THE VILLAGE OF GREENPORT.
  - THE CONTRACTOR SHALL OBTAIN, SUBMIT, AND PAY FOR ALL PERMITS, CERTIFICATIONS, LICENSES AND INSPECTIONS AS REQUIRED BY LOCAL, STATE, AND FEDERAL AUTHORITIES, AND ANY OTHER APPLICABLE JURISDICTION.

- ### ELECTRICAL
- FURNISH ALL LABOR, MATERIALS, EQUIPMENT, PLANT, TOOLS, AND SERVICES NECESSARY AND REQUIRED FOR PROTECT AND COMPLETE INSTALLATION OF ALL NEW ELECTRICAL SYSTEMS AND RELATED WORK INCLUDING, BUT NOT LIMITED TO: CONNECTIONS TO PREVIOUSLY INSTALLED ELECTRICAL SYSTEMS, WIRING, LIGHTING, SERVICES, FEEDERS, DISTRIBUTION AND PROTECTION EQUIPMENT, CONNECTIONS TO APPLIANCES, GROUNDING, AND ALL INCLUDING ALL CONNECTIONS AND DEVICES WITHIN THE SCOPE OF THE WORK AS SHOWN ON THE APPLICABLE DRAWINGS AND ALL SPECIFICATIONS AND AS NORMALLY SPECIFIED IN THIS TYPE OF PROJECT AND INCLUDING CONNECTIONS TO PREVIOUSLY INSTALLED TRANSFORMERS AND ELECTRICAL DISTRIBUTION SYSTEMS.
  - ALL WORK SHALL CONFORM TO THE REQUIREMENTS OF THE 2020 BUILDING CODE OF NEW YORK STATE, THE NATIONAL ELECTRICAL CODE, NFPA NO. 70-2017 (NEC), LOCAL UTILITY STANDARDS, OCCUPATIONAL SAFETY AND HEALTH (OSHA), THE NATIONAL ELECTRICAL MANUFACTURERS ASSOCIATION (NEMA) AND ANY OTHER APPLICABLE CODES. IN THE EVENT OF CONFLICT, THE MORE STRINGENT REQUIREMENTS WILL APPLY.
  - ALL PRODUCTS USED FOR ELECTRICAL WORK SHALL BEAR THE UNDERWRITERS LABORATORIES, INC. LABEL AND BE SUITABLE FOR THE ENVIRONMENT IN WHICH THEY WILL BE INSTALLED.
  - ALL WORK ON THE ELECTRICAL SYSTEM SHALL BE PERFORMED BY OR UNDER THE SUPERVISION OF A PROPERLY LICENSED MASTER ELECTRICIAN.
  - THE CONTRACTOR SHALL OBTAIN, SUBMIT, AND PAY FOR ALL PERMITS, LICENSES AND INSPECTIONS AS REQUIRED BY THE LOCAL, STATE, AND FEDERAL AUTHORITIES, AND ANY OTHER APPLICABLE JURISDICTION.
  - CARBON MONOXIDE DETECTORS IN CONFORMANCE WITH APPLICABLE CODES SHALL BE CONNECTED TO THE LIGHTING CIRCUITS WITH NO INTERFERING WALL SWITCH. LINE CORD-CONNECTED, DIRECT PLUG-IN, AND BATTERY POWERED ALARMS ARE NOT ACCEPTABLE. ALARMS SHALL BE INSTALLED ON EACH LEVEL ON WHICH SLEEPING QUARTERS ARE LOCATED.
  - SMOKE DETECTORS IN CONFORMANCE WITH THE 2020 BUILDING CODE OF NEW YORK STATE, THE NFPA NATIONAL FIRE ALARM CODE NO. 72-1993 SHALL BE PROVIDED OUTSIDE EACH SEPARATE SLEEPING AREA, IN EACH SLEEPING AREA, AND ON EACH FLOOR LEVEL.

- ### CLIMATIC AND GEOGRAPHIC CRITERIA
- |                              |          |                                |
|------------------------------|----------|--------------------------------|
| GROUND SNOW LOAD             | 20 PSF   | (PER FIG. 1606.2 BOYS 2020)    |
| WIND SPEED (ULTIMATE DESIGN) | 130 MPH  | (PER FIG. 1609.3(1) BOYS 2020) |
| SEISMIC DESIGN CATEGORY      | D        | (PER SECT. 1613 BOYS 2020)     |
| WINTER DESIGN TEMP           | 11°F     | (PER TABLE N1 (1) 2)           |
| FLOOR JOIST                  | WA       | (PER TABLE N1 (1) 2)           |
| FLOOR LINE DEPTH             | 32'      | (PER BOYS 2020)                |
| WEATHERING PRECIPABILITY     | 56 IN/HR | (PER BOYS 2020)                |

- ### DESIGN LOAD CALCULATIONS (UNIFORM LIVE LOADS)
- PER TABLE 1607.1 (1) BOYS 2020
- |                             |        |
|-----------------------------|--------|
| ROOMS OTHER THAN SLEEPING   | 40 PSF |
| SLEEPING ROOMS              | 30 PSF |
| ATTICS WITH LIMITED STORAGE | 20 PSF |
| ATTICS WITHOUT STORAGE      | 10 PSF |
| STAIRS                      | 40 PSF |

- ### CLIMATIC AND GEOGRAPHIC CRITERIA
- PER #4 AMERICAN WOOD COUNCIL (AWC) FOR ONE AND TWO FAMILY DWELLINGS 2015 SBC HIGH WIND EDITION)
- | JOINT DESCRIPTION                               | NUMBER OF COMMON NAILS | NAIL SPACING |
|---|------------------------|--------------|
| RAFTER TO TOP PLATE (TOE-NAILED)                | 3                      | PER RAFTER   |
| CEILING JOIST TO TOP PLATE (TOE-NAILED)         | 3                      | PER JOIST    |
| CEILING JOIST TO PARALLEL RAFTER (FACE-NAILED)  | 3                      | EACH LAP     |
| CEILING JOIST LAPS OVER PARTITION (FACE-NAILED) | 3                      | EACH LAP     |
| RIDGE STRAP (EACH END)                          | 2                      | PER TE       |
| BLOCKING TO RAFTER (TOE-NAILED)                 | 2-8d                   | EACH END     |
| RIM BOARD TO RAFTER (END-NAILED)                | 2-1-6d                 | EACH END     |

- ### WALL FRAMING
- |  |                        |                        |
|--|------------------------|------------------------|
| TOP PLATE TO TOP PLATE (FACE-NAILED)   | 2-1-6d                 | PER FOOT               |
| TOP PLATE AT INTERSECTIONS (FACE-NAILED)                                     | 4-1-6d                 | JOIST FACE SIDE        |
| STUD TO STUD (FACE-NAILED)   | 2-1-6d                 | 24" O.C.               |
| HEADER TO HEADER (FACE-NAILED)   | 1-6d                   | 1-6" O.C. ALONG EDGES  |
| TOP OR BOTTOM PLATE TO STUD (END-NAILED)                                     | 2-1-6d, 3-1-6d, 4-1-6d | PER 24, 24, 24 RESPECT |
| BOTTOM PLATE TO FLOOR JOIST, BAND JOIST, END JOIST OR BLOCKING (FACE-NAILED) | 2-1-6d                 | PER FOOT               |

- ### FLOOR FRAMING
- |   |        |            |
|---|--------|------------|
| JOIST TO SILL, TOP PLATE TO GORDER (TOE-NAILED) | 4-8d   | PER JOIST  |
| BLOCKING TO JOIST (TOE-NAILED)                  | 2-8d   | EACH END   |
| BLOCKING TO JOIST (TOE-NAILED)                  | 2-8d   | EACH END   |
| BLOCKING TO SILL OR TOP PLATE (FACE-NAILED)     | 3-1-6d | EACH BLOCK |
| LEDGE STRIP TO BEAM (FACE-NAILED)               | 3-1-6d | EACH JOIST |
| JOIST ON LEDGE TO BEAM (FACE-NAILED)            | 3-8d   | EACH JOIST |
| BAND JOIST TO JOIST (END-NAILED)                | 3-1-6d | PER JOIST  |
| BAND JOIST TO SILL OR TOP PLATE (TOE-NAILED)    | 2-1-6d | PER FOOT   |

- ### ROOF SHEATHING
- |                          |      |             |
|--------------------------|------|-------------|
| STRUCTURAL PANELS        | 8d   | (TABLE 3-8) |
| DIAGONAL BOARD SHEATHING | 2-8d | PER SUPPORT |
| 1" X 10" OR WIDER        | 3-8d | PER SUPPORT |

- ### CEILING SHEATHING
- |                   |             |                     |
|-------------------|-------------|---------------------|
| GYPSSUM WALLBOARD | 5d counters | 7" EDGE / 10" FIELD |
|-------------------|-------------|---------------------|

- ### WALL SHEATHING
- |                          |             |                     |
|--------------------------|-------------|---------------------|
| STRUCTURAL PANEL         | 8d          | (TABLE 3-9)         |
| FIBERBOARD PANELS        | 7/16"       |                     |
| 1" X 10" OR WIDER        | 8d          | 3" EDGE / 6" FIELD  |
| 2" X 8"                  | 8d          | 3" EDGE / 6" FIELD  |
| GYPSSUM WALLBOARD        | 5d counters | 7" EDGE / 10" FIELD |
| HARDBOARD                | 8d          | (TABLE 3-9)         |
| PARTICULARBOARD PANELS   | 8d          | (TABLE 3-9)         |
| DIAGONAL BOARD SHEATHING | 2-8d        | PER SUPPORT         |
| 1" X 10" OR WIDER        | 3-8d        | PER SUPPORT         |

- ### FLOOR SHEATHING
- |                          |                   |                     |
|--------------------------|-------------------|---------------------|
| STRUCTURAL PANELS        | 8d                | 6" EDGE / 12" FIELD |
| 1" OR LESS               | 10d               | 6" EDGE / 6" FIELD  |
| GREATER THAN 1"          |                   |                     |
| DIAGONAL BOARD SHEATHING | 1" X 10" OR WIDER | PER SUPPORT         |
| 1" X 10" OR WIDER        | 3-8d              | PER SUPPORT         |

- ### CONNECTIONS DETAIL
- NEW ROOF OVER WALK-IN COOLERS, (2) 2' X 8' @ A 16' O.C..

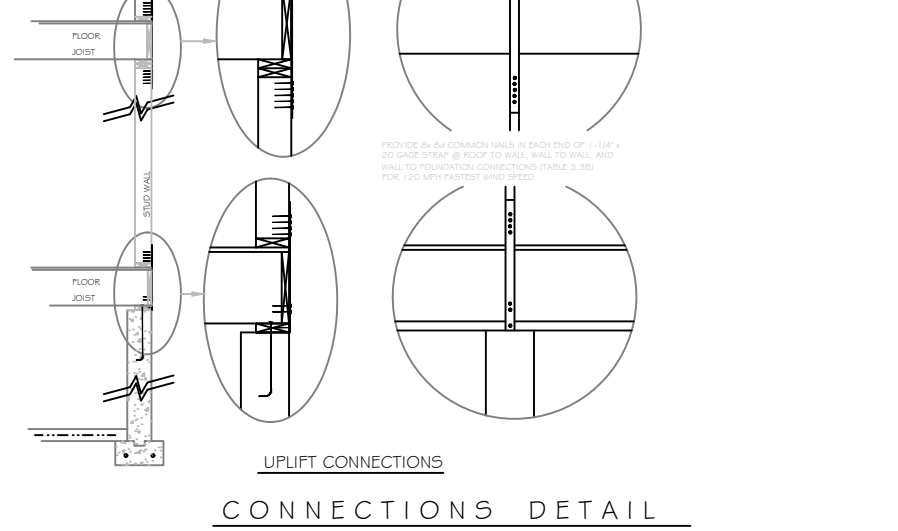

### FROM TABLE N1 102.1.2 (R402.1.2) INSULATION AND PENETRATION REQUIREMENTS BY COMPONENT

CLIMATE ZONE	PENETRATION U-FACTOR	SLOUGHT U-FACTOR	GLAZED PENETRATION SHGC	CEILING R-VALUE	WOOD FRAME WALL R-VALUE	MASS WALL R-VALUE	FLOOR R-VALUE	BASEMENT WALL R-VALUE	SLAB R-VALUE & DEPTH	CRAWL SPACE WALL R-VALUE
4	0.32	0.55*	0.40	49	20 OR 13+5	8 / 13	19	10 / 13	10, 2PT	10 / 13

ISSUES / REVISIONS

m-USE Architects, PLLC  
611 Broadway, Rm 721  
New York, NY 10012  
tel: 212.391.1580  
e: ts@m-use.com

Robert I. Brown  
Architect, P.C.  
205 Bay Ave. Greenport, NY  
info@ribrownarchitect.com  
631-477-9752

CLIENT / OWNER  
**CLAUDIO'S**  
PWIB CLAUDIO'S MANAGEMENT  
700 BROADWAY, NEW YORK, NY 10003

PROJECT  
**ADDITIONS & RENOVATIONS**  
111 MAIN STREET  
GREENPORT, NY 11944

DRAWING TITLE  
**WATERFRONT PREP KITCHEN GENERAL NOTES**

DRAWING No.  
**A3**

DATE  
REV MAY 5, 2020

SCALE  
NOTED

IT IS A VIOLATION OF THE LAW FOR ANY PERSON, UNLESS ACTING UNDER THE DIRECTION OF A LICENSED ARCHITECT, TO ALTER ANY ITEM ON THIS DRAWING IN ANY WAY. ANY AUTHORIZED ALTERNATE MUST BE NOTED, SEALED AND DESCRIBED IN ACCORDANCE WITH THE LAW.