



BUILDING DEPARTMENT
 VILLAGE OF GREENPORT
 236 Third Street, Greenport, NY 11944

IS PROPERTY IN THE HISTORIC DISTRICT?
 IF YES, PLEASE SEE CHECKLIST ITEM 8
 ON PAGE 4.

SITE PLAN REVIEW APPLICATION

Applicant

NAME: MEG STRECKER
 IF A CORPORATION,
 NAME AND ADDRESS OF AUTHORIZED OFFICER: _____

ADDRESS: [REDACTED]

SIGNATURE: [Signature] DATE: Sept 20, 2020
 STATE IF APPLICANT IS OWNER, LESSEE, AGENT, ARCHITECT, ENGINEER, BUILDER,
 GENERAL CONTRACTOR, ELECTRICIAN, and PLUMBER, OR OTHER:

Owner

NAME: MEG STRECKER + CAMERON DOWE

ADDRESS: [REDACTED]

 PHONE: [REDACTED]

Location Of Site

TAX MAP DISTRICT:	SECTION:	BLOCK:	LOT:
<u>1001</u>	<u>5</u>	<u>1</u>	<u>8</u>

STREET ADDRESS: 412 CARPENTER ST
GREENPORT NY 11944

Project Description

Residential Commercial _____
 PROPOSED STARTING DATE: _____ PROPOSED COMMERCIAL DATE: _____

PROJECT DESCRIPTION (UTILITY HOOK UP, STRUCTURES, USES) _____
REPAIR EXISTING SIDEWALK + CURB CUT EXTENSION
FROM 12' FEET TO 21'

PROPERTY IS ZONED _____ R-1 R-2 _____ CR _____ WC _____ CG

PROJECT WILL REQUIRE THE FOLLOWING PERMITS:
 VILLAGE OF GREENPORT:

_____ BUILDING PERMIT _____ WETLANDS PERMIT _____ ZBA VARIANCE

- OTHER AGENCIES: _____ SUFFOLK COUNTY PLANNING BOARD
 _____ N.Y. STATE D.E.C.
 _____ U.S. ARMY CORPS OF ENGINEERS
 _____ SUFFOLK COUNTY HEALTH DEPARTMENT
 _____ N.Y. STATE DEPT OF STATE COASTAL ZONE MANAGEMENT

21' FT. TSTAL +
repair existing sidewalk

BUILDING DEPARTMENT
FILE COPY

SEP 2 1 07





Proposed additional
9' curb cut

Existing 12' curb
cut

Total curb cut will be 21'
& repair of existing sidewalk

BUILDING DEPARTMENT
FILE COPY

SEP 21 2011

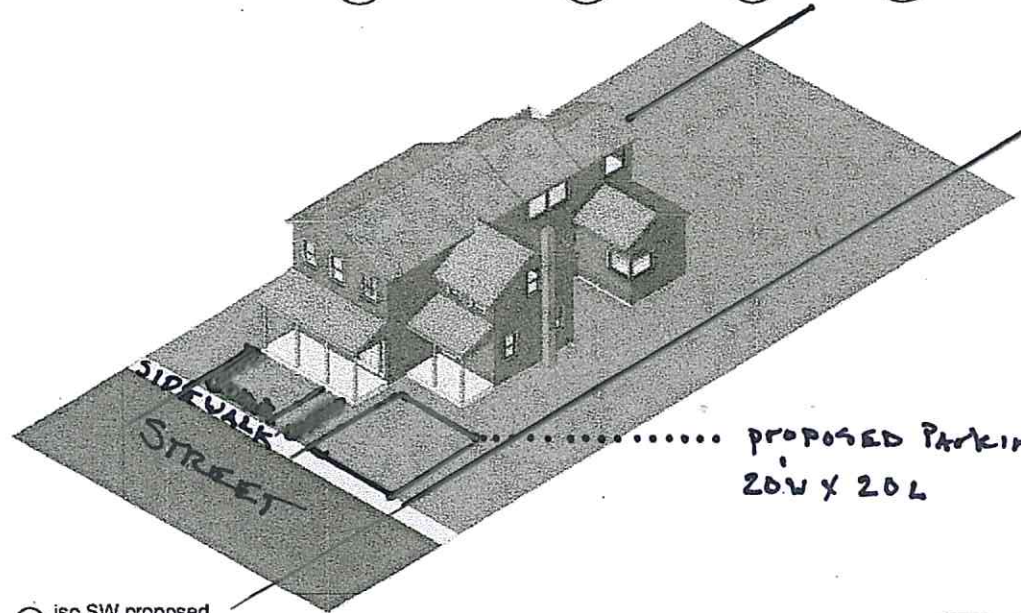
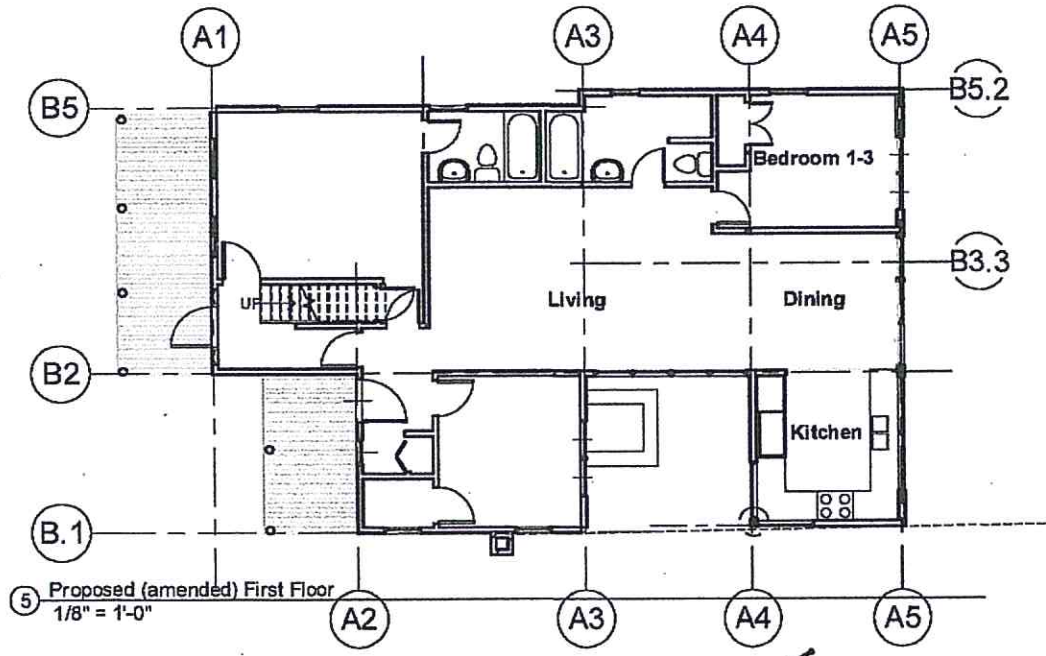
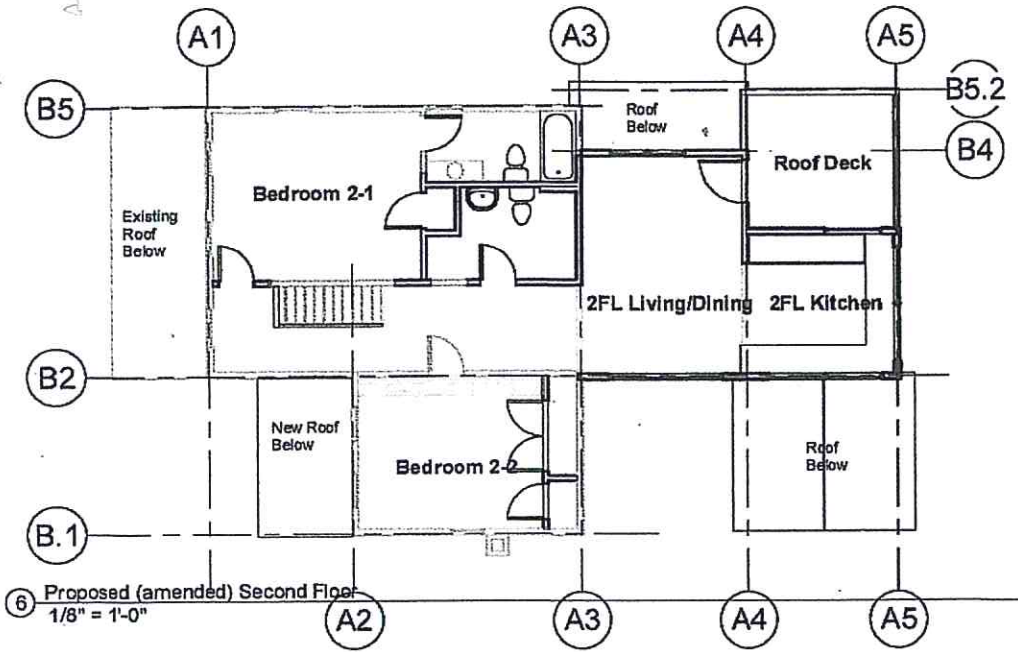

PROPERTY LINE

RECEIVED
 OCT 07 2020

PROPOSED PARKING CURB CUT BY:
 20'W x 20'L

**BUILDING DEPARTMENT
 FILE COPY**

420
CARPENTER ST
PROPERTY

412-414
CARPENTER ST
RESIDENCE

184 CARPENTER ST
PROPERTY

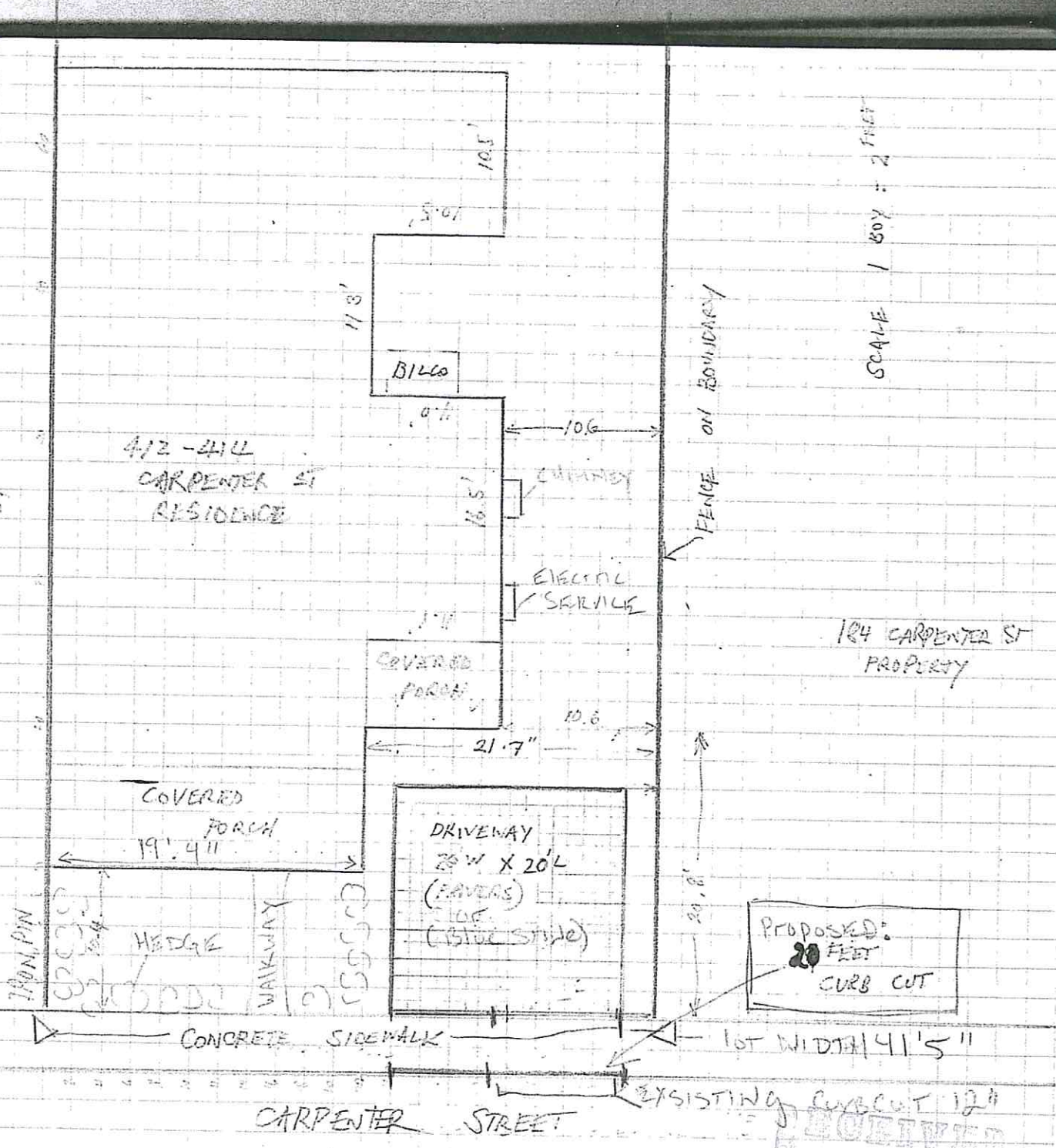

SCALE 1" = 2' FEET

PROPOSED:
20 FEET
CURB CUT

EXISTING CURB CUT 12"

OCT 07 2020

BUILDING DEPARTMENT
FILE COPY

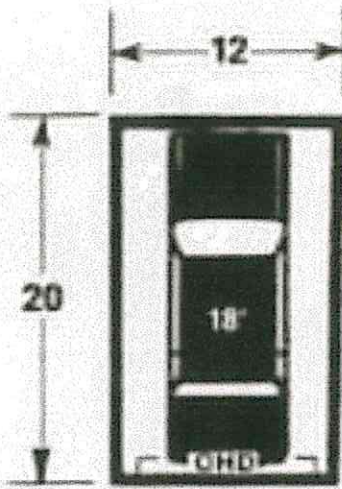

1 CAR

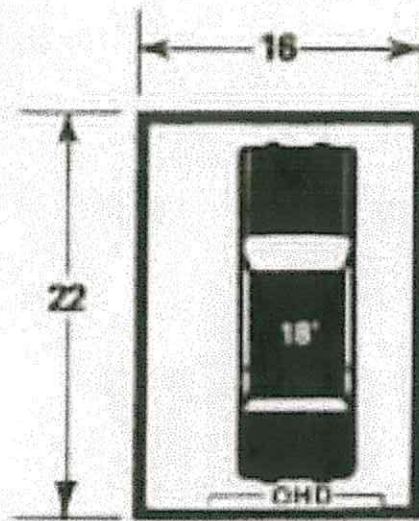

1 1/2 CAR

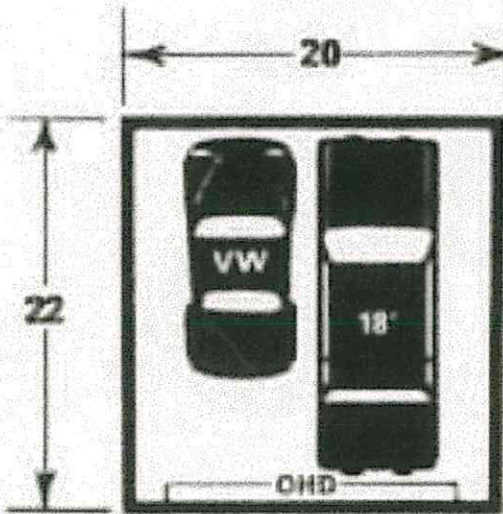

2 CAR

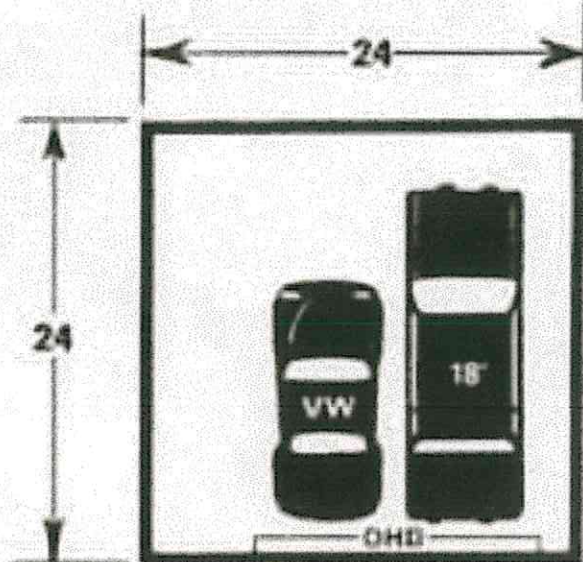

2 1/2 CAR

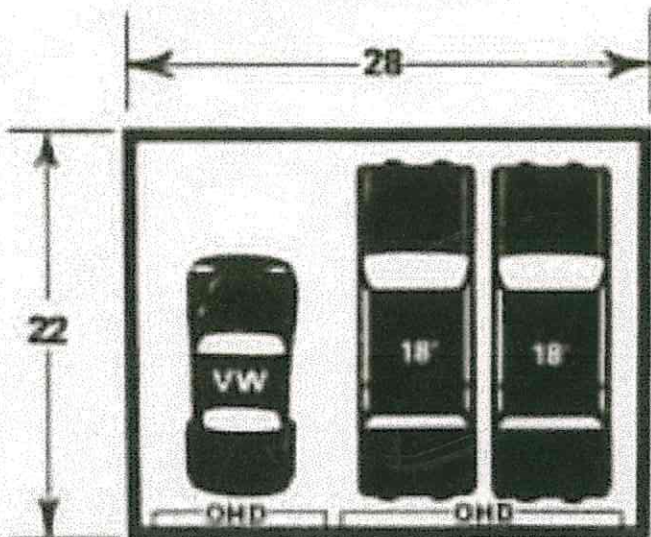

3 CAR

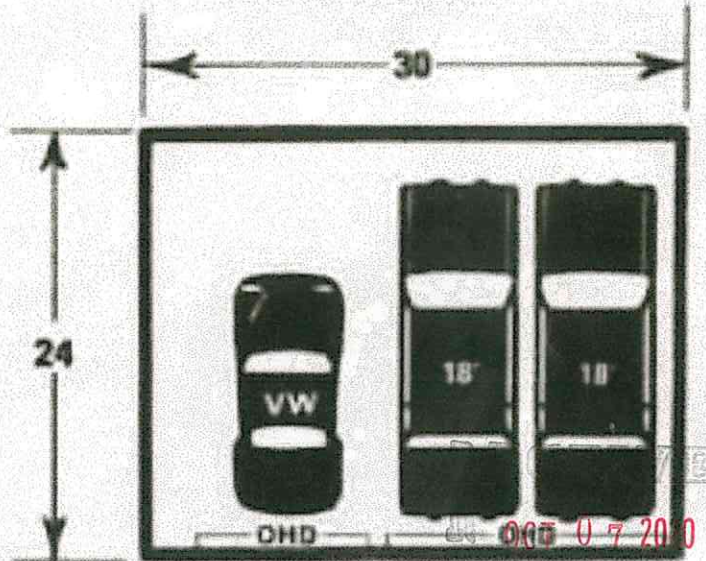

3 1/2 CAR

**BUILDING DEPARTMENT
FILE COPY**

005 0 7 20 0

OCT 07 2020

OCT 07 2020

BUILDING DEPARTMENT
FILE COPY