



BUILDING DEPARTMENT
 VILLAGE OF GREENPORT
 236 Third Street, Greenport, NY 11944

HISTORIC PRESERVATION COMMISSION REVIEW

APPLICATION FOR CERTIFICATE OF APPROPRIATENESS

PURSUANT TO THE PROVISIONS OF CHAPTER 48
 HISTORIC PRESERVATION LAW OF THE VILLAGE OF GREENPORT

DATE OF APPLICATION: March 12, 2024

LOCATION OF PROPERTY: 611 1st Street, Greenport, NY 11944

SUFFOLK COUNTY TAX MAP NUMBER: 1001 Section 02 Block 06 Lot 32

PROPERTY OWNER: John and Betsy Liegey

ADDRESS: 611 1st Street, Greenport, NY 11944 PHONE: [REDACTED]

EMAIL ADDRESS: [REDACTED]@mail.com

ARCHITECT/DESIGNER: NA

ADDRESS: _____ PHONE: _____

EMAIL ADDRESS: _____

Type of Proposed Work

COMMERCIAL RESIDENTIAL

Site Work

- FENCE
- DRIVEWAY, WALK, PATIO, OTHER PAVEMENT
- MAJOR EXCAVATION OR REGRADING, OR BERM
- SWIMMING POOL, TENNIS COURT
- OTHER STRUCTURAL LANDSCAPE ELEMENT
- SIGNAGE- SUBMIT SCALE DRAWINGS TO INDICATING TO FOLLOWING:
 - SIZE OF EACH SIGN
 - COLOR
 - FONT
 - LOCATIONS OF ALL SIGNAGE ON BUILDING
 - PROPOSED MATERIALS

Landscape Planting

- HEDGE ALONG STREET AND/OR PROPERTY BOUNDARY LINES
- PLANTINGS INTENDED TO SCREEN OTHER WORK DESCRIBED IN THIS APPLICATION

Buildings

- NEW CONSTRUCTION
- ADDITION
- DEMOLITION
- REMOVAL
- ACCESSORY BUILDING

Building Alterations

- ___ EXTERIOR WALL MATERIAL
- ___ ROOF MATERIAL AND COLOR
- ___ CHIMNEY MATERIAL
- ___ FOUNDATION MATERIAL
- ___ DOORWAYS (INCLUDING STORM/SCREEN DOORS)
- ___ WINDOWS (INCLUDING STORM/SCREEN SASH)
- ___ PORCHES AND STEPS
- ___ TRIM
- ___ GUTTERS AND LEADERS
- ___ PAINT AND STAIN
- ___ OTHER

PROVIDE A GENERAL DESCRIPTION OF THE PROPOSED WORK (USE ADDITIONAL SHEETS IF NECESSARY, REFER TO THE ACCOMPANYING EXHIBITS).

To install a 25' X 10' pool with 20' setbacks off of the property lines and more than 10' from the house and cottage. 82 In ft of 2" thick x 18" wide Thermal PA Bluestone pool coping on mortar setting bed. Install 6' tall NYS pool code fence. Fence to be constructed using 1"x6" knotty cedar horizontal boards w/ 3/4" spacing set on 4" ACQ posts. Install (1) 6' tall NYS double sided custom pool code single wooden gates. Layout and install 1st generation reclaimed granite treads over compacted gravel base as per plan.

LIST ALL EXHIBITS SUBMITTED WITH THIS APPLICATION (REFER TO THE INSTRUCTIONS FOR THE REQUIRED SUBMISSIONS).

OTHER APPROVALS REQUIRED:

SIGNATURE OF OWNER OR AUTHORIZED AGENT:

DATE:

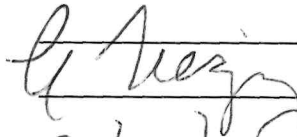

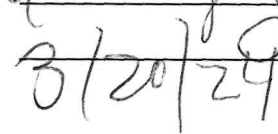

For Official Use:

SCHEDULED DATE OF HPC MEETING: _____

DATE OF APPLICATION: _____

LOCATION OF PROPERTY: _____

SUFFOLK COUNTY TAX MAP NUMBER: _____

PROPERTY OWNER (TENANT): _____

ADDRESS: _____ PHONE: _____

Approved: DATE _____

Disapproved: DATE _____

Conditions:

CHAIRPERSON

611 First Street, Greenport Pool and Fence in Backyard Materials Being Used

<p>RECLAIMED GRANITE STEPPING STONES AND NATURAL CRUSHED STONE WALKWAYS</p> 	<p>PROPOSED FIRE PIT AREA</p> 	<p>NEW 25' x 10' POOL WITH BLUESTONE COPING AND RECLAIMED GRANITE POOL PATIO</p> 	<p>PROPOSED NEW WOODEN FENCE</p> 	<p>PROPOSED OUTDOOR SHOWER (CEDAR, HORIZONTAL PLANKS)</p> 
---	---	---	--	--



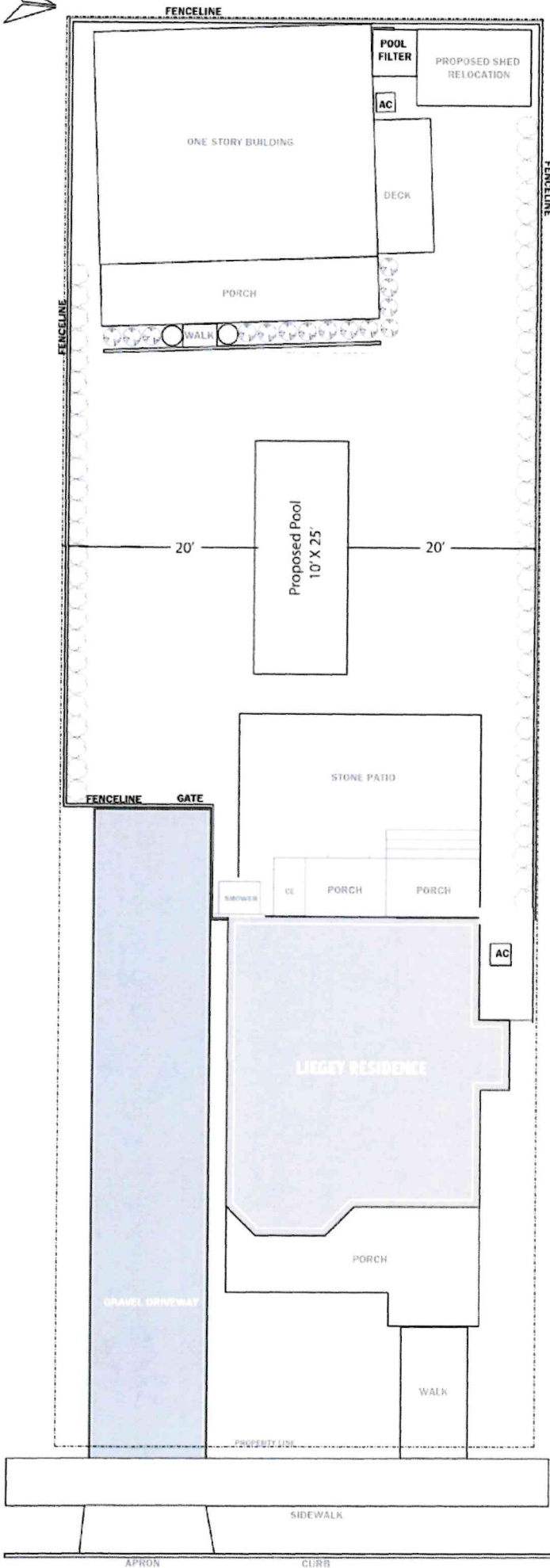

PROPOSED POOL

SCALE: 1" = 10'
1/28/21

**AT VILLAGE OF GREENPORT
TOWN OF SOUTHDOLD
SUFFOLK COUNTY, N.Y.**
1001-02-06-32
SCALE: 1"=20'
JUNE 17, 2020

CERTIFIED TO:
JOHN KEVIN LIEGEY AND ELIZABETH SUSAN LIEGEY
ABSTRACTS INCORPORATED
J.P.MORGAN CHASE BANK

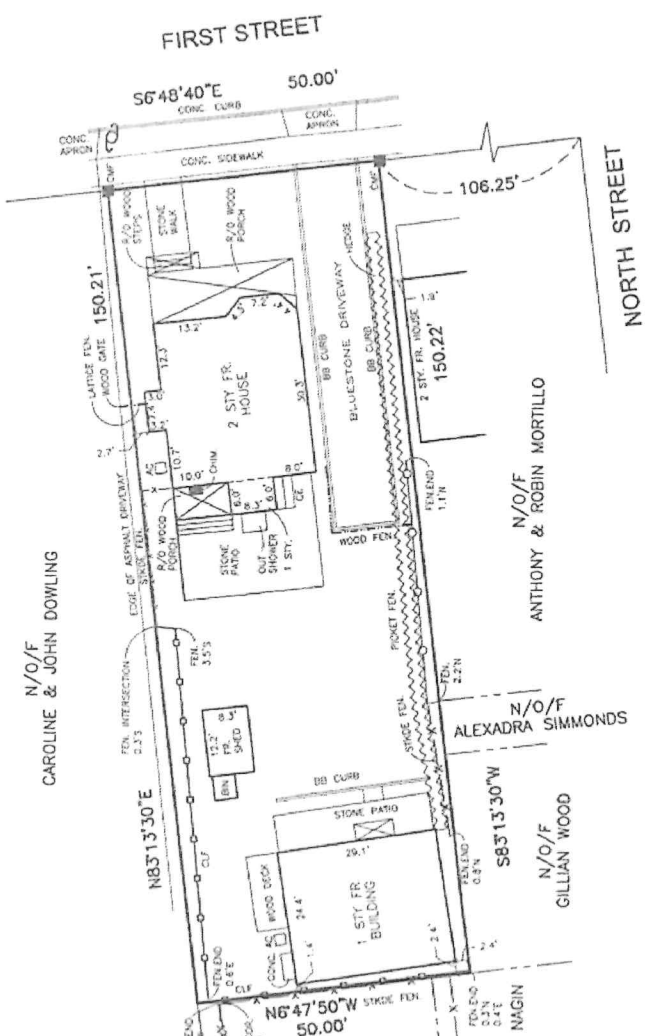

- KEY**
- = REBAR
 - ⊗ = WELL
 - ▲ = STAKE
 - ⊙ = TEST HOLE
 - = PIPE
 - = MONUMENT
 - ◆ = WETLAND FLAG
- ABBREVIATIONS**
- CLF = CHAIN LINK FENCE
 - CMF = CONCRETE MONUMENT FOUND

