

ELEVATION NOTES	
①	TYPICAL ROOFING. SEE NOTE AT BUILDING SECTION FOR MINIMUM CONSTRUCTION STANDARDS 2. H.O. TO VERIFY FINAL COLOR & MATERIAL SELECTION BEFORE INSTALLATION
②	ASPHALT SHINGLE ROOFING, MEDIUM GRAY
③	PROVIDE CONCEALED FLASHING AT ALL ROOF INTERFACES
④	TYPICAL SIDING. SEE NOTE AT BUILDING SECTION FOR MINIMUM CONSTRUCTION STANDARDS 2. H.O. TO VERIFY FINAL COLOR AND MATERIAL SELECTION BEFORE INSTALLATION
⑤	LAP SIDING, LIGHT GRAY CEDAR IMPRESSION
⑥	TYPICAL 3/4" x 6" APRON SIDING TRIM (OR EQ.). 1. PROVIDE AT ALL FASCIA 2. PROVIDE AT ALL HANDS/DOORS 3. PROVIDE AT ALL CORNER BOARDS & SOFFITS
⑦	NEW 6" SEAMLESS GUTTERS & DOWNSPOUTS, WHITE & ALUMINUM (TYP.)
⑧	NEW CEILING SPACE ACCESS SEE ALSO PLAN & DETAIL
⑨	NEW UNDER-FLOOR AREA VENTS, SEE FOUNDATION PLAN FOR SIZES/REQUIREMENTS
⑩	NEW A/C CONDENSER ON CONC. PAD OR OTHER APPROVED GROUND SURFACE (SEE FLOOR PLAN NOTES)
⑪	NEW HOOD FRAME STAIR
⑫	NEW ELECTRIC METER, INSTALL PER UTILITY CO. STANDARDS
⑬	NEW CEILING VENT, SEE NOTE & PLAN

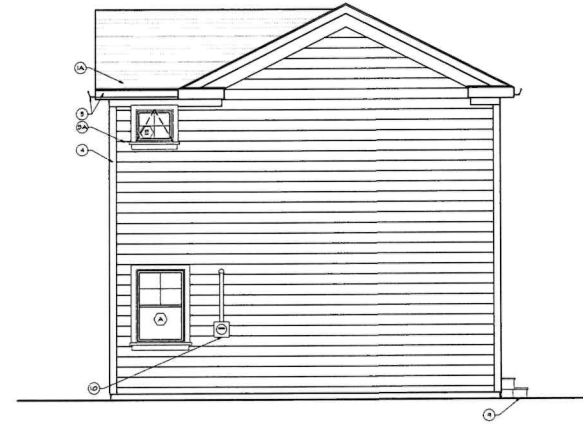

FRONT ELEVATION (NORTH)

SCALE: 1/4" = 1'-0"



RIGHT ELEVATION (WEST)

SCALE: 1/4" = 1'-0"

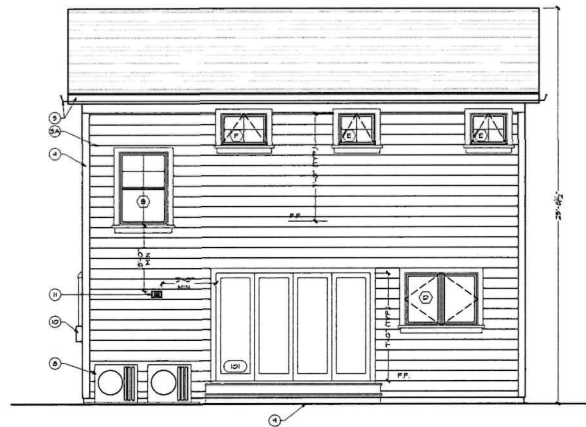

REAR ELEVATION (SOUTH)

SCALE: 1/4" = 1'-0"

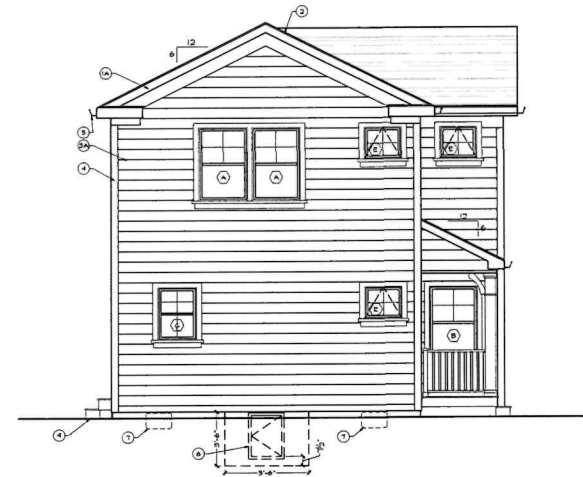

LEFT ELEVATION (EAST)

SCALE: 1/4" = 1'-0"

AMP Architecture
Design + Build

Anthony Portillo, P.A., LEED AP
10200 Main Rd, Unit 3a
P.O. Box 152
Mattituck, N.Y. 11952
O: 516-214-0160

DATE: _____
REV. COMMENTS:

PROJECT:
**11 N. ST. SOUND LLC
ADDITION**

11 NORTH ST.
GREENPORT, NY 11944

DRAWING TITLE:
PROPOSED EXTERIOR ELEVATIONS

PAGE:
A-201.00

DATE: 11/15/23 8 OF 12

ELEVATION NOTES	
1	TYPICAL ROOFING: 1. SEE NOTE AT BUILDING SECTION FOR MINIMUM CONSTRUCTION STANDARDS 2. H.O. TO VERIFY FINAL COLOR & MATERIAL SELECTION BEFORE INSTALLATION
1A	ASPHALT SHINGLE ROOFING, MEDIUM GRAY
2	PROVIDE CONCEALED FLASHING AT ALL ROOF INTERFACES
3	TYPICAL SIDING: 1. SEE NOTE AT BUILDING SECTION FOR MINIMUM CONSTRUCTION STANDARDS 2. H.O. TO VERIFY FINAL COLOR AND MATERIAL SELECTION BEFORE INSTALLATION
3A	LAP SIDING, LIGHT GRAY CEDAR IMPRESSION
4	TYPICAL 3/4" X 6" LATER SIDING TRIM (OR EQ.): 1. PROVIDE AT ALL PARAS 2. PROVIDE AT ALL WINDOWS/DOORS 3. PROVIDE AT ALL CORNER BOWNS & SOTTITS
5	NEW 6" SEAMLESS OUTTERS & DOWNSPOUTS, WHITE & ALUMINUM (TYP)
6	NEW CRANK SPACE ACCESS SEE ALSO PLAN & DETAIL
7	NEW UNDER-FLOOR AREA VENTS, SEE FOUNDATION PLAN FOR SIZING REQUIREMENTS
8	NEW A/C CONDENSER ON CONC. PAD OR OTHER APPROVED GROUND SURFACE (SEE FLOOR PLAN NOTES)
9	NEW WOOD FRAME STAIR
10	NEW ELECTRIC METER, INSTALL FOR UTILITY CO. STANDARDS
11	NEW DRYER VENT, SEE NOTE & PLAN

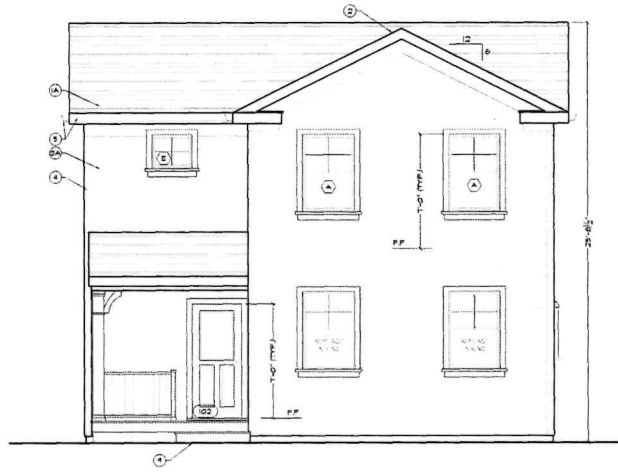

FRONT ELEVATION (NORTH)

SCALE: 1/4" = 1'-0"

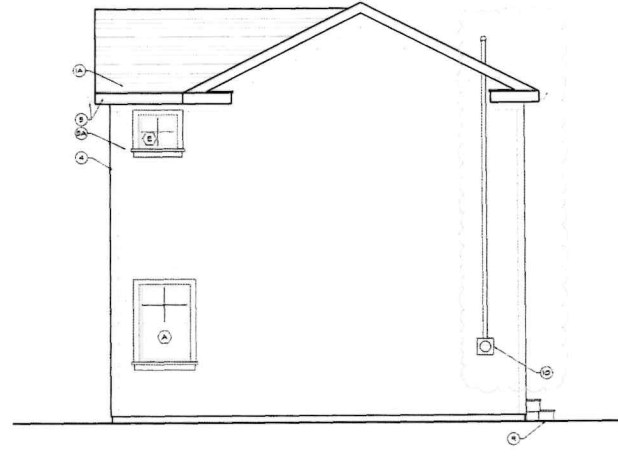

RIGHT ELEVATION (WEST)

SCALE: 1/4" = 1'-0"

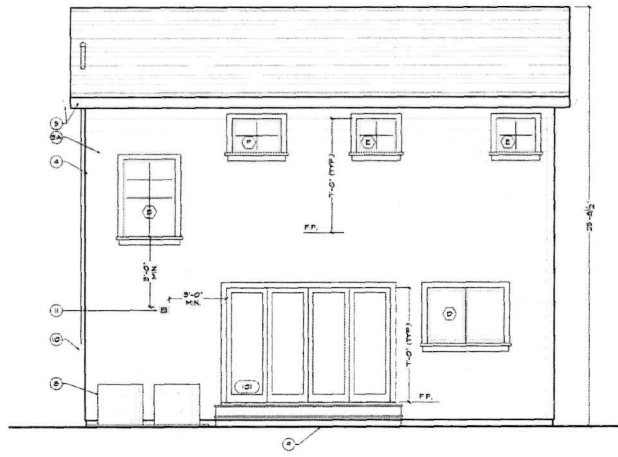

REAR ELEVATION (SOUTH)

SCALE: 1/4" = 1'-0"

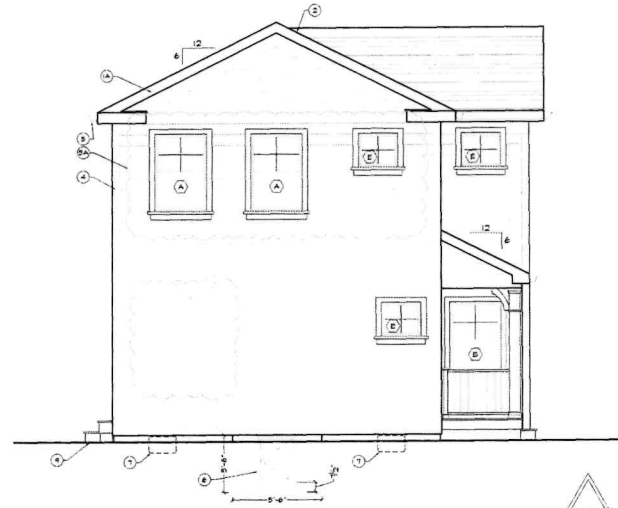

LEFT ELEVATION (EAST)

SCALE: 1/4" = 1'-0"

DATE: 3/07/24
REV. COMMENTS:
1. KITCHEN EAST WINDOW WAS REMOVED, MECH. ROOM NEW DOOR, NEW STAIR, NEW SECOND FLOOR RELOCATION OF MASTER BATHROOM & MASTER BEDROOM WINDOWS

PROJECT:
11 N. ST. SOUND LLC ADDITION

11 NORTH ST.
GREENPORT, NY 11944

DRAWING TITLE:
PROPOSED EXTERIOR ELEVATIONS

PAGE:
A-201.00

DATE: 03/01/24 8 OF 12

AMP Architecture Anthony Portillo, R.A., LEED AP
Design + Build
10300 Main Rd, Unit 30
P.O. Box 152
Marlburg, NY 11952
O: 516-214-0160