



BUILDING DEPARTMENT
 VILLAGE OF GREENPORT
 236 Third Street, Greenport, NY 11944

HISTORIC PRESERVATION COMMISSION REVIEW

APPLICATION FOR CERTIFICATE OF APPROPRIATENESS

PURSUANT TO THE PROVISIONS OF CHAPTER 48
 HISTORIC PRESERVATION LAW OF THE VILLAGE OF GREENPORT

DATE OF APPLICATION: 6-6-23

LOCATION OF PROPERTY: 621 main st. Greenport NY

SUFFOLK COUNTY TAX MAP NUMBER: 2-6-49.4

PROPERTY OWNER: Joseph Sbarra

ADDRESS: [REDACTED] Rd [REDACTED] NY 11952 PHONE: 917-[REDACTED]

EMAIL ADDRESS: [REDACTED]@yahoo.com

ARCHITECT/DESIGNER: _____

ADDRESS: _____ PHONE: _____

EMAIL ADDRESS: _____

Type of Proposed Work

COMMERCIAL RESIDENTIAL

Site Work

- ___ FENCE AND GATES
- ___ DRIVEWAY, WALK, PATIO, OTHER PAVEMENT
- ___ MAJOR EXCAVATION OR REGRADING, OR BERM
- ___ SWIMMING POOL, TENNIS COURT
- ___ OTHER STRUCTURAL LANDSCAPE ELEMENT
- ___ SIGNAGE AND AWNINGS - SUBMIT SCALE DRAWINGS TO INDICATING TO FOLLOWING:
 - SIZE OF EACH SIGN
 - COLOR
 - FONT
 - LOCATIONS OF ALL SIGNAGE AND AWNINGS ON BUILDING
 - PROPOSED MATERIALS
- ___ MODERN FEATURES
 - SOLAR PANELS
 - SKYLIGHTS
 - OUTDOOR SHOWERS
- ___ OTHER

Landscape Planting

- ___ HEDGE ALONG STREET AND/OR PROPERTY BOUNDARY LINES
- ___ PLANTINGS INTENDED TO SCREEN OTHER WORK DESCRIBED IN THIS APPLICATION

Buildings

- NEW CONSTRUCTION
- ADDITION
- DEMOLITION
- REMOVAL
- ACCESSORY BUILDING

Building Alterations

- EXTERIOR WALL MATERIAL
- ROOF MATERIAL AND COLOR
- CHIMNEY MATERIAL
- FOUNDATION MATERIAL
- DOORWAYS (INCLUDING STORM/SCREEN DOORS)
- WINDOWS (INCLUDING STORM/SCREEN SASH) AND SHUTTERS
- PORCHES AND STEPS
- TRIM AND DECORATIVE DETAIL
- GUTTERS AND LEADERS
- PAINT AND STAIN
- EXTERIOR LIGHTING
- OTHER

PROVIDE A GENERAL DESCRIPTION OF THE PROPOSED WORK (USE ADDITIONAL SHEETS IF NECESSARY, REFER TO THE ACCOMPANYING EXHIBITS).

LIST ALL EXHIBITS SUBMITTED WITH THIS APPLICATION. ACTUAL SAMPLES OF MATERIALS AND/OR DESCRIPTIONS OF ACTUAL MATERIALS ARE REQUIRED. (REFER TO THE INSTRUCTIONS FOR THE REQUIRED SUBMISSIONS).

OTHER APPROVALS REQUIRED:

SIGNATURE OF OWNER OR AUTHORIZED AGENT:

DATE:

Debbie Orlando Debbie Orlando
6-6-23 631-889-4030



Village of Greenport Building Department

236 Third Street, Greenport, New York, 11944

(631) 477-0248 Ext. 212

www.villageofgreenport.org

ASBESTOS CERTIFICATION FORM

Notice to Building Applicants:

AN ASBESTOS SURVEY IS REQUIRED FOR ALL RENOVATION, REMODELING, REPAIR AND DEMOLITION OF ALL INTERIOR AND EXTERIOR BUILDING MATERIALS.

AS PER NEW YORK STATE INDUSTRIAL CODE RULE 56, ASBESTOS MATERIAL MUST BE ABATED BY LICENSED CONTRACTORS UTILIZING CERTIFIED ASBESTOS HANDLERS, WITH THE EXCEPTION OF OWNER-OCCUPIED SINGLE-FAMILY HOMES, WHERE THE OWNER MAY REMOVE THE ASBESTOS AND RENOVATE THESE STRUCTURES THEMSELVES. IT IS NOT RECOMMENDED THAT THE OWNER PERFORM ABATEMENT, AS THE OWNER COULD POTENTIALLY EXPOSE THEMSELVES, THEIR FAMILY AND NEIGHBORS TO ASBESTOS FIBERS IF ADEQUATE ENGINEERING CONTROLS AND WORK METHODS ARE NOT UTILIZED DURING THE ABATEMENT.

FOR FURTHER INFORMATION AND UPDATES, PLEASE SEE THE NEW YORK STATE WEBSITE AT: WWW.LABOR.STATE.NY.US OR CONTACT THE ASBESTOS CONTROL BUREAU DISTRICT OFFICE, NYS DEPARTMENT OF LABOR, ASBESTOS CONTROL BUREAU, 75 VARICK STREET, 7TH FLOOR, NEW YORK, NY 10013, TELEPHONE NUMBER 212-775-3538.

I hereby agree to abide by the conditions listed above. I understand that I am responsible to ensure these requirements are met, including all other applicable laws, rules and regulations pertaining to asbestos abatement.

Property Owner's Name: Joseph Sparra

Property Owner's Signature: 

Date: 5 / 28 / 2023

Timberline HD® Shingles Provide These Unique Benefits:

Great Value

Architecturally stylish but
practically priced

Dimensional Look

Features GAF proprietary
color blends and enhanced
shadow effect for a genuine
wood-shake look

Highest Roofing Fire Rating

UL Class A, Listed to ANSI/UL 790

High Performance

Designed with Advanced Protection®
Shingle Technology, which reduces the
use of natural resources while providing
excellent protection for your home
(visit gaf.com/APS/ to learn more)

Stays in Place

Dura Grip™ Adhesive seals each
shingle tightly and reduces the risk of
shingle blow-off. Shingles warranted
to withstand winds up to 130 mph
(209 km/h)¹

StainGuard® Protection

Helps ensure the beauty of your roof
against unsightly blue-green algae²

Peace of Mind

Lifetime Ltd. transferable warranty with
Smart Choice® Protection (non-prorated
material and installation labor coverage)
for the first ten years³

Perfect Finishing Touch

For the best look, use TimberText®
Premium Ridge Cap Shingles or
Ridglass® Premium Ridge Cap Shingles⁴

¹This wind speed coverage requires special installation; see *GAF Shingle & Accessory Ltd. Warranty* for details.

²StainGuard® Protection applies only to shingles with StainGuard®-labeled packaging. See *GAF Shingle & Accessory Ltd. Warranty* for complete coverage and restrictions.

³See *GAF Shingle & Accessory Ltd. Warranty* for complete coverage and restrictions. The word "Lifetime" refers to the length of coverage provided by the *GAF Shingle & Accessory Ltd. Warranty* and means as long as the original individual owner(s) of a single-family detached residence for the second owner(s) in certain circumstances) owns the property where the shingles are installed. For owners/structures not meeting the above criteria.

Benjamin Moore
REGAL SELECT
EXTERIOR
MOORCOURT
Low Lustre
LIFETIME WARRANTY
WHITE W103 01

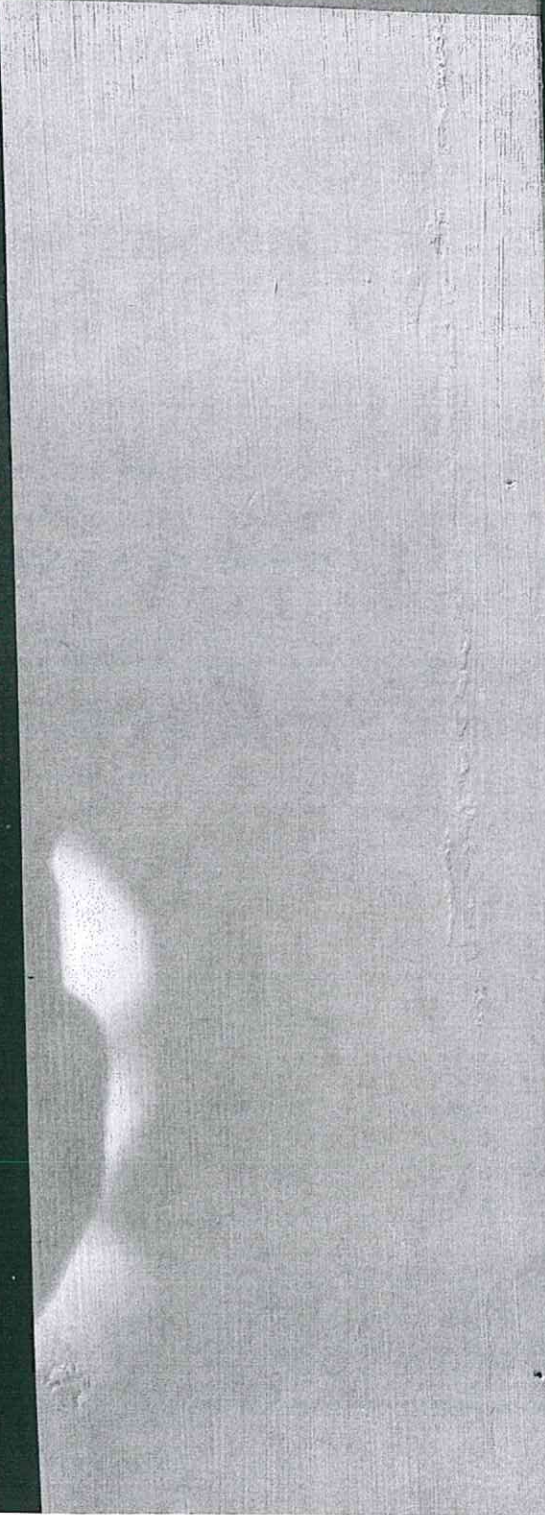

Benjamin Moore
REGAL SELECT
EXTERIOR
MOORCOURT
FlatFinish
LIFETIME WARRANTY
WHITE W105 01 GENNE

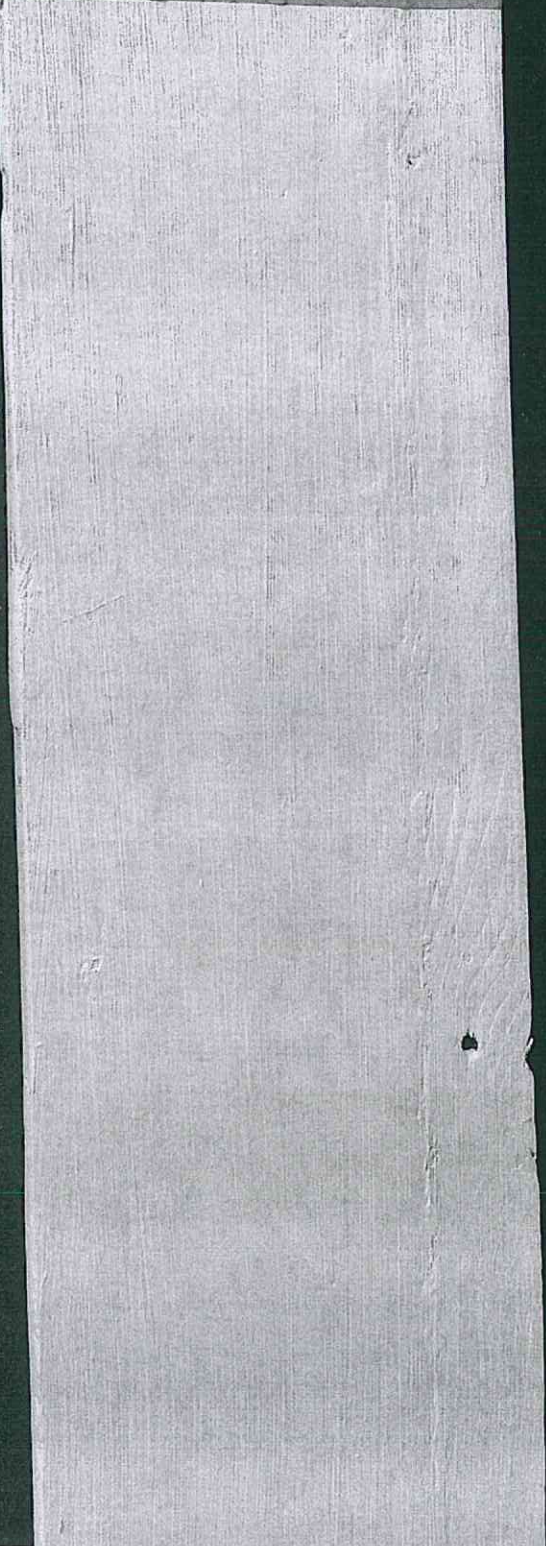





- Durable finish resists fading, cracking and peeling so your home's exterior looks freshly painted for years to come
- Mildew resistant even in humid conditions
- Low temperature application (to 40°F) extends the painting season
- Engineered with Gennex® Color Technology
- View the sell sheet for more information

Ideal when you need:

Advanced alkyd technology for superior adhesion even to hard to coat surfaces

A Flat finish for a smooth, non-reflective finish that hides imperfections while delivering an ultra-smooth appearance

Available Colors: Available in thousands of colors, Ready Mix White

Sheen (or Gloss): Flat

Cleanup: Soap and Water

Resin Type: 100% Acrylic Latex

Recommended Use: Exterior

MPI Rating: 10

VOC Level: 50.0



High Capacity Professional Roller Covers

With dense, golden yellow fabric that resists matting for complete coverage and minimal spattering, Benjamin Moore high capacity roller covers provide superior performance. They have outstanding paint-holding capacity for time-saving production with all flat paints and stains.



Chinex® Professional Brushes

Benjamin Moore Chinex professional paintbrushes are made with DuPont® synthetic bristles, the same popular formulation that painters request by name. They create smooth finish, have low moisture absorption for stiffness retention, and clean up easily. Outstanding paint capacity delivers fast results with all Benjamin Moore paints.

SAFETY DATA SHEETS

SDS W105-01
(English)

SDS W105-1X

TECHNICAL DATA SHEETS

TDS W105
(English)

Join our Text VIP Club

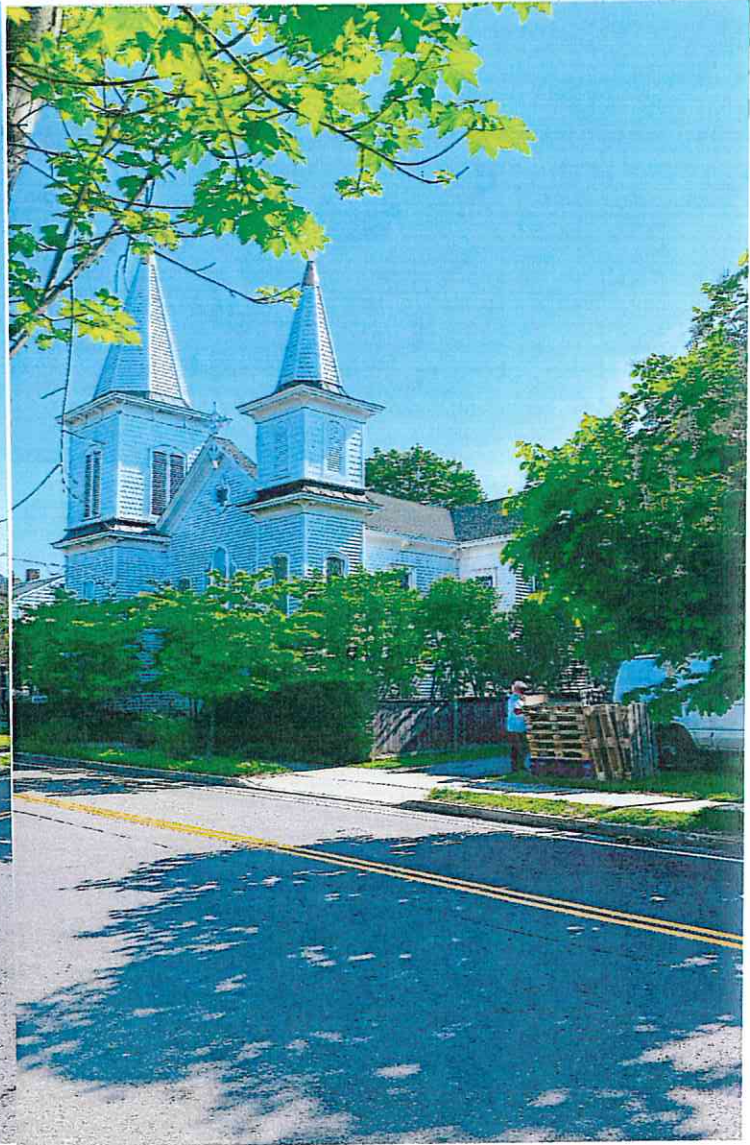

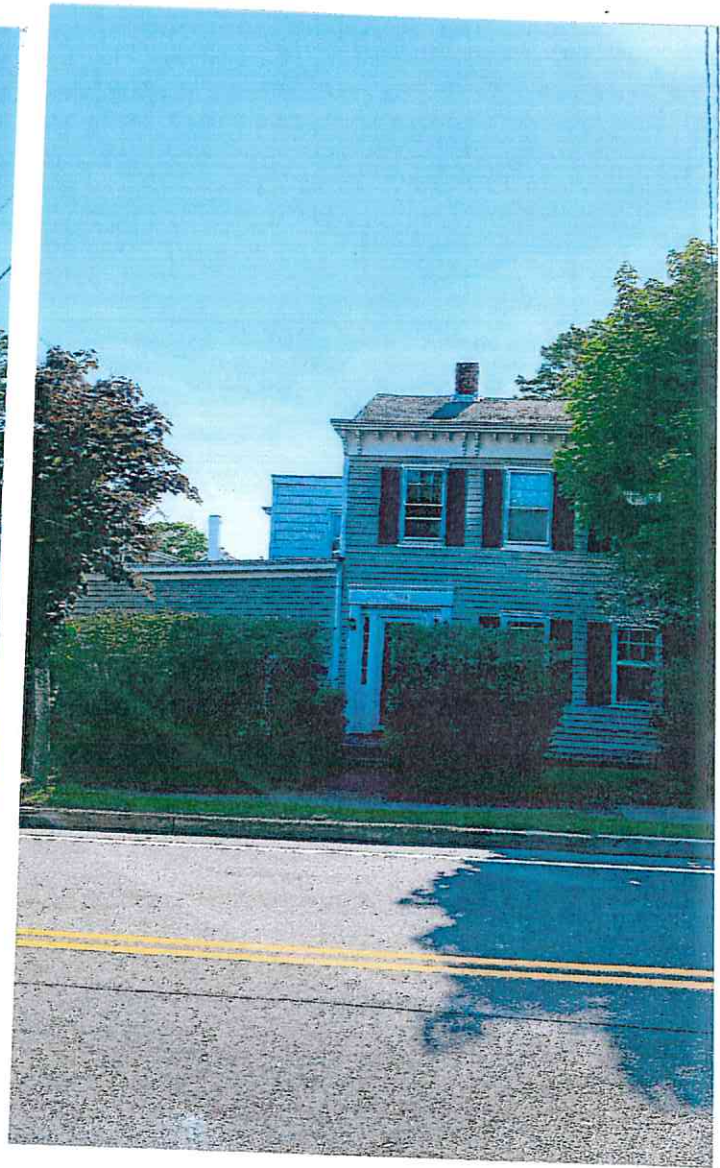
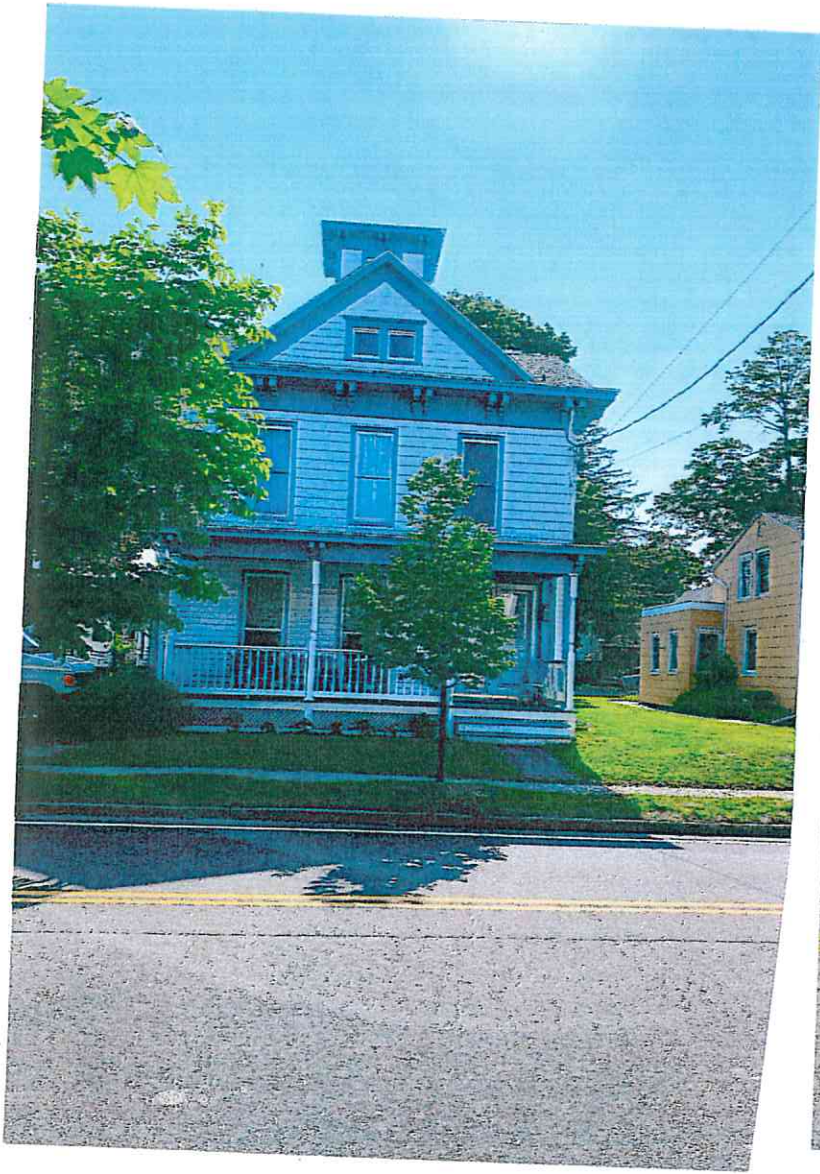

BENJAMIN MOORE®
COLOR PREVIEW™

PM

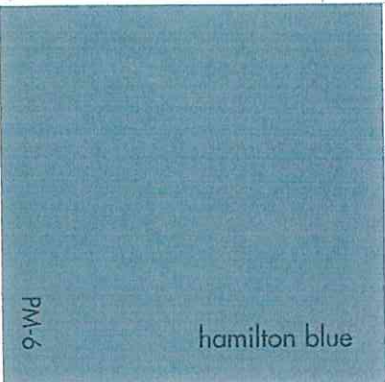

PM-6

hamilton blue



PM-5

cliffside gray

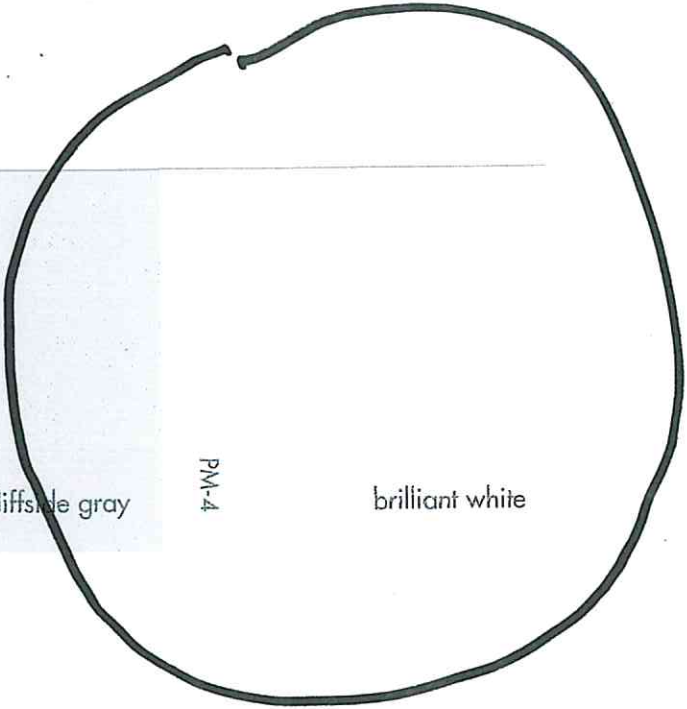

PM-4

brilliant white